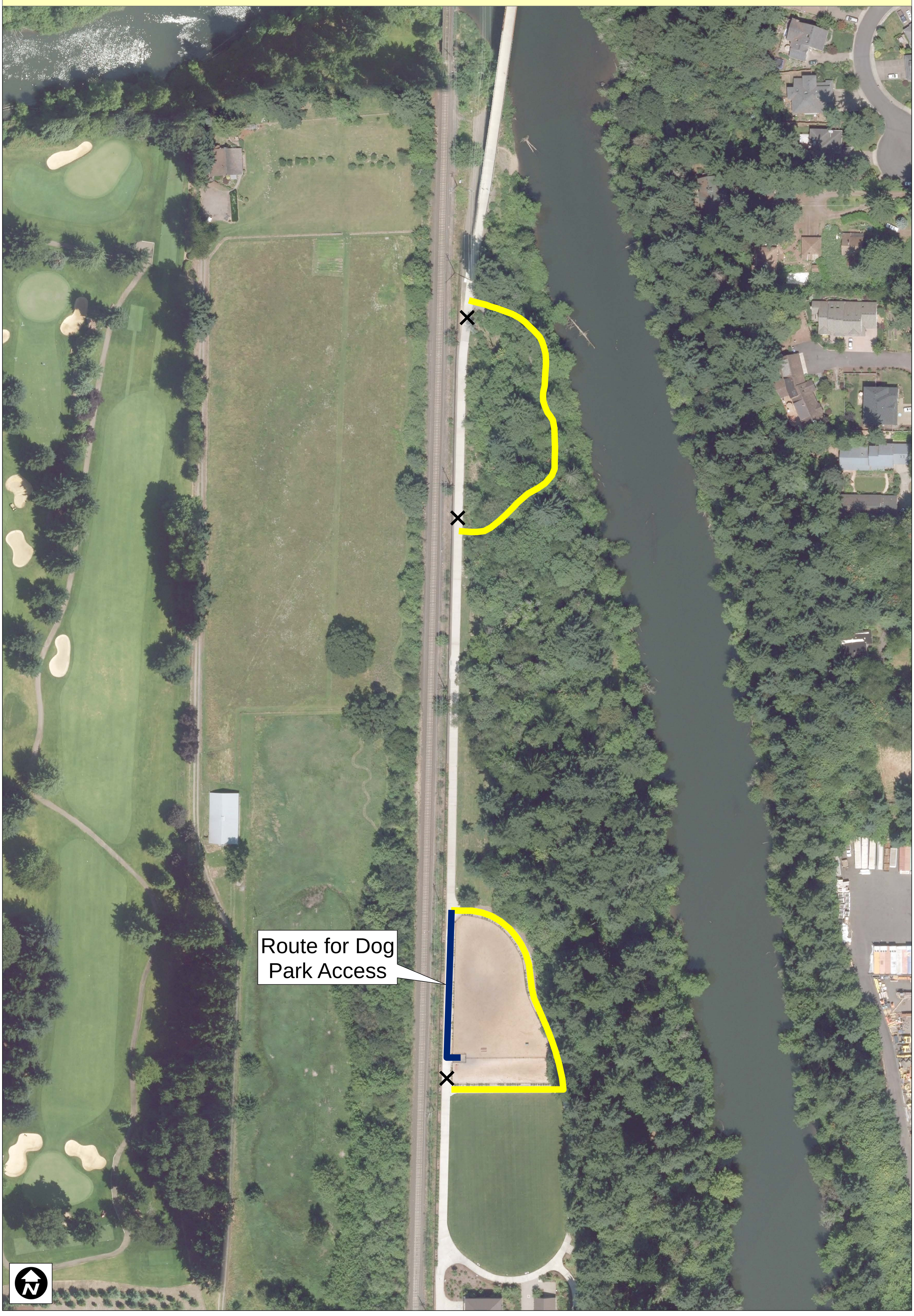Pedestrian Detours for Sidewalk Replacement