

## DEVELOPER/NEIGHBORHOOD MEETING NOTICE

November 10, 2025



RE: Tualatin High School Restroom Building

Dear Property Owner:

You are cordially invited to attend a meeting on December 1, 2025 at 6:00 pm at Tualatin High School. This meeting is being held to discuss a proposed project located at the school (22300 SW Boones Ferry Rd, Tualatin, OR 97062). The proposal consists of the construction of a new 665 square foot CMU building that will contain eight (8) single occupancy restroom units along with some ancillary paving and drainage improvements. This proposed building will be located south of the existing football field and east of the theater building.

This is an informational meeting to share the development proposal with interested neighbors. You will have the opportunity to review preliminary plans and identify topics of interest or consideration. Feel free to contact me with any questions or commentary.

Regards,

Shawn Christensen, Bond Program Manager  
Tigard-Tualatin School District  
503-381-7855  
schristensen1@ttsd.k12.or.us

cc: [planning@tualatin.gov](mailto:planning@tualatin.gov); Tualatin Community Development Department

## A simple compass rose with four cardinal directions: North, South, East, and West. The directions are labeled with text around a central cross. North is at the top, South at the bottom, East on the left, and West on the right.

This detailed floor plan illustrates the layout of the 1000 block of South Street. The plan includes numerous building footprints, each labeled with a number (e.g., 100, 101, 102, 103, 104, 105, 106, 107, 108, 109, 110, 111, 112, 113, 114, 115, 116, 117, 118, 119, 120, 121, 122, 123, 124, 125, 126, 127, 128, 129, 130, 131, 132, 133, 134, 135, 136, 137, 138, 139, 140, 141, 142, 143, 144, 145, 146, 147, 148, 149, 150, 151, 152, 153, 154, 155, 156, 157, 158, 159, 160, 161, 162, 163, 164, 165, 166, 167, 168, 169, 170, 171, 172, 173, 174, 175, 176, 177, 178, 179, 180, 181, 182, 183, 184, 185, 186, 187, 188, 189, 190, 191, 192, 193, 194, 195, 196, 197, 198, 199, 200). The plan also shows the locations of the Building Entry and the Neighborhood Meeting Location, which are highlighted in red. The plan is oriented with North at the top, and the South Lot is indicated on the right side.

Auditorium

## Upper Level

180 Main Office, Attendance and Business Office  
24 Lecture Hall  
196 Athletic Office  
165 Counseling Office

Rev #	Description
1	Initial
2	Revised
3	Revised
4	Revised
5	Revised
6	Revised
7	Revised
8	Revised
9	Revised
10	Revised
11	Revised
12	Revised
13	Revised
14	Revised
15	Revised
16	Revised
17	Revised
18	Revised
19	Revised
20	Revised
21	Revised
22	Revised
23	Revised
24	Revised
25	Revised
26	Revised
27	Revised
28	Revised
29	Revised
30	Revised
31	Revised
32	Revised
33	Revised
34	Revised
35	Revised
36	Revised
37	Revised
38	Revised
39	Revised
40	Revised
41	Revised
42	Revised
43	Revised
44	Revised
45	Revised
46	Revised
47	Revised
48	Revised
49	Revised
50	Revised
51	Revised
52	Revised
53	Revised
54	Revised
55	Revised
56	Revised
57	Revised
58	Revised
59	Revised
60	Revised
61	Revised
62	Revised
63	Revised
64	Revised
65	Revised
66	Revised
67	Revised
68	Revised
69	Revised
70	Revised
71	Revised
72	Revised
73	Revised
74	Revised
75	Revised
76	Revised
77	Revised
78	Revised
79	Revised
80	Revised
81	Revised
82	Revised
83	Revised
84	Revised
85	Revised
86	Revised
87	Revised
88	Revised
89	Revised
90	Revised
91	Revised
92	Revised
93	Revised
94	Revised
95	Revised
96	Revised
97	Revised
98	Revised
99	Revised
100	Revised

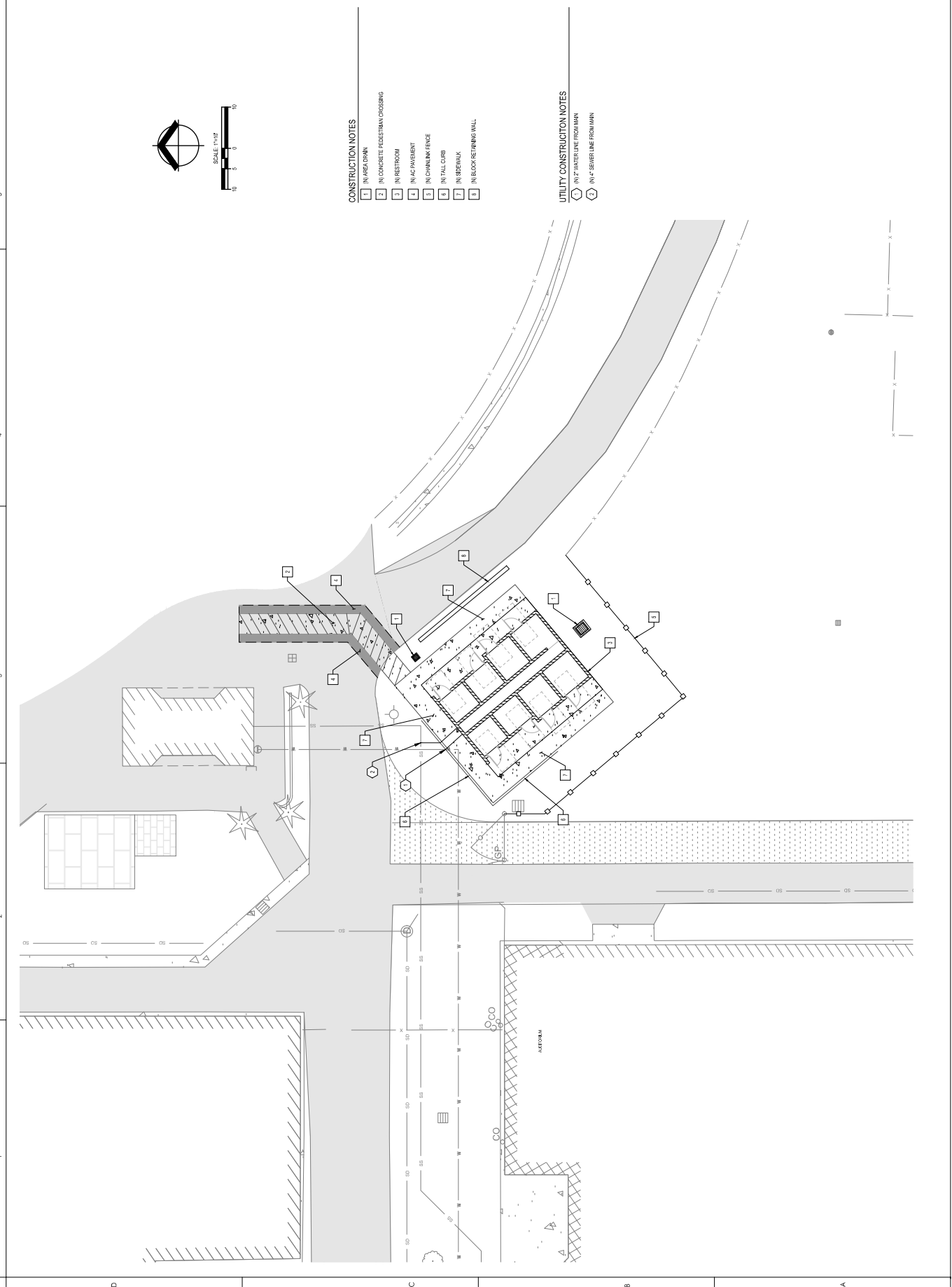





## AFFIDAVIT OF MAILING NOTICE

STATE OF OREGON           )  
  ) SS  
COUNTY OF WASHINGTON )

I, Connie Woodward being first duly sworn, depose and say:

That on the 10 day of November, 2025, I will serve upon the persons shown on Exhibit "A" (Mailing Area List), attached hereto and by this reference incorporated herein, a copy of the Notice of Neighborhood/Developer Meeting marked Exhibit "B," attached hereto and by this reference incorporated herein, by mailing to them a true and correct copy of the original hereof. I further certify that the addresses shown on said Exhibit "A" are their regular addresses as determined from the books and records of the Washington County and/or Clackamas County Departments of Assessment and Taxation Tax Rolls, and that said envelopes were placed in the United States Mail with postage fully prepared thereon.

Connie Woodward  
Signature

SUBSCRIBED AND SWORN to before me this 10 day of November 2025.

Cynthia N. Cohn  
Notary Public for Oregon  
My commission expires:

RE: \_\_\_\_\_

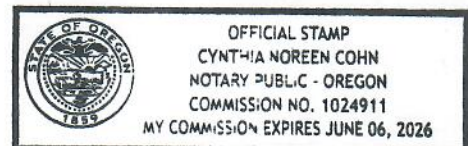



# Notice of Meeting

## Meeting Date & Time:

**Monday, December 1, 2025  
6:00-7:00pm**

### LOCATION:

Tualatin High School  
22300 SW Boones Ferry Rd, Tualatin, OR 97062

**FOR MORE INFORMATION**

**503-381-7855**

## CERTIFICATION OF SIGN POSTING



### Meeting Date & Time:

**Monday, December 1, 2025**  
**6:00-7:00pm**

LOCATION:

Tualatin High School  
22300 SW Boones Ferry Rd, Tualatin, OR 97062

### FOR MORE INFORMATION

**503-381-7855**

In addition to the requirements of TDC32.150, the 18" x 24" sign must display the meeting date, time, and address as well as a contact phone number. A template of this sign is available at:

<https://www.tualatinoregon.gov/planning/neighborhooddeveloper-meeting-information-packet>

---

As the applicant for the Tualatin High School - New Restroom Building project, I hereby certify that on this day, November 12, 2025 sign(s) was/were posted on the subject property in accordance with the requirements of the Tualatin Development Code and the Community Development Division.

Applicant's Name: Kevin Apperson

*(Please Print)*

Applicant's Signature: Apperson, Kevin

Digitally signed by Apperson, Kevin  
DN: CN="Apperson, Kevin", OU=Internal, OU=users,  
OU=stantec, DC=corp, DC=ads  
Date: 2025.11.12 18:49:10-08'00'

Date: November 12, 2025







## Neighborhood/Developer Meeting Sign-In

### Tualatin High School – Exterior Improvements (New Restroom Building)

City of Tualatin, Oregon

	Name	Address	Phone Number	Email Address
1.	Josh Gregory	22580 SW Miami Drive, Tualatin	503-702-6658	jgregory27@gmail.com
2.				
3.				
4.				
5.				
6.				
7.				
8.				
9.				
10.				

# Neighborhood/Developer Meeting Minutes

## Tualatin High School – Exterior Improvements (New Restroom Building)

City of Tualatin, Oregon



**Pre-Application Meeting:** PRE25-0012

**Date and Time:** Monday, December 1, 2025, 6:00pm

**Location:** Tualatin High School, 22300 SW Boones Ferry Rd, Tualatin, OR 97062

**Meeting Attendees:** One (1) attendee plus six (6) project team members. See attached list for name and address of the participant.

### 6:05 pm – Meeting Opening

- 1) **Introductions:** Design Team (Kevin Montage, Shawn Christensen, Andrew Werth, Casey Cunningham, Matt Lewis and Kevin Apperson)
- 2) **Site Plan Overview:** Andrew Werth, Project Manager
- 3) **Question and Answer:**
  - ❖ **Question #1** – Will the proposed construction affect access to the baseball field?
    - Answer: The District will work with the baseball league during construction to maintain access to the field.
  - ❖ **Question #2** – What is the leagues schedule during the summer months?
    - Answer: There is one varsity, one JV, one freshman and 3 junior high teams. These teams play seven days a week.
  - ❖ **Question #3** – Will the restrooms be heated?
    - Answer: No, the single occupancy units will not be heated.
- 4) Closing Comments

### 6:18 pm – Meeting Adjournment

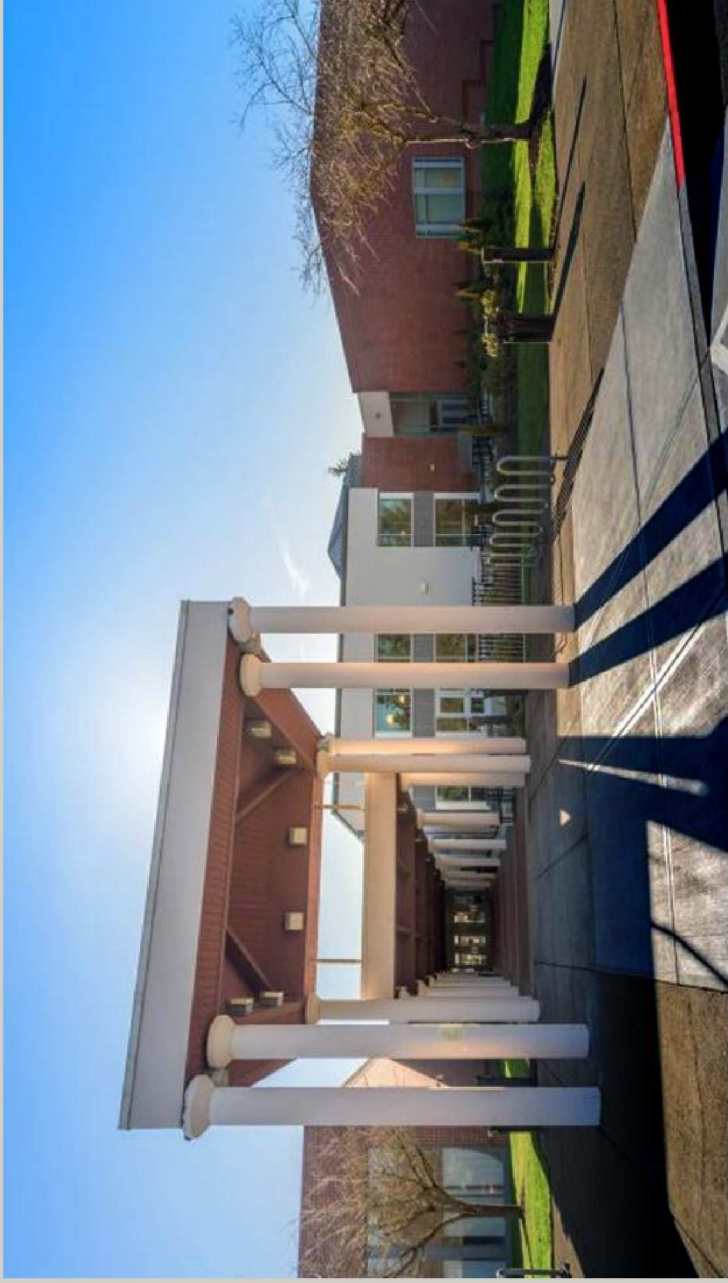

# Tualatin HS Restroom Building Community Meeting

BRIC

## Process/Schedule

- Pre-Application [October 30, 2025]
- Neighborhood/Developer Meeting
- Application Submittal [*mid-December, 2025*]
- Completeness Review [2-3 Weeks]
- Application Review/Draft Decision [8 Weeks]
- Construction [*June - September 2026*]



## Site Aerial

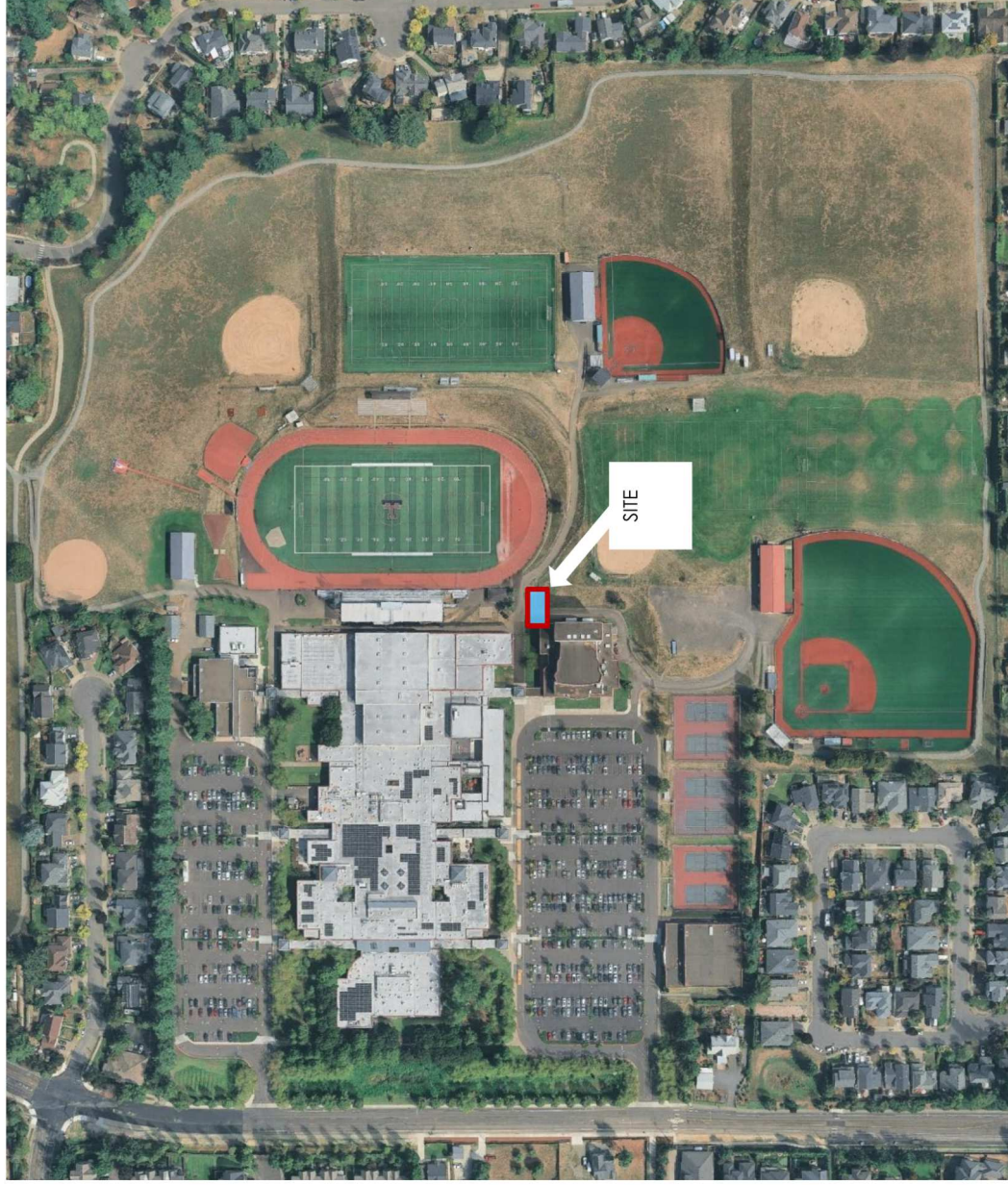

# Site Aerial

22300 SW BOONES FERRY ROAD, TUALATIN, OR 97062

## Tualatin High School Athletic Restroom Building

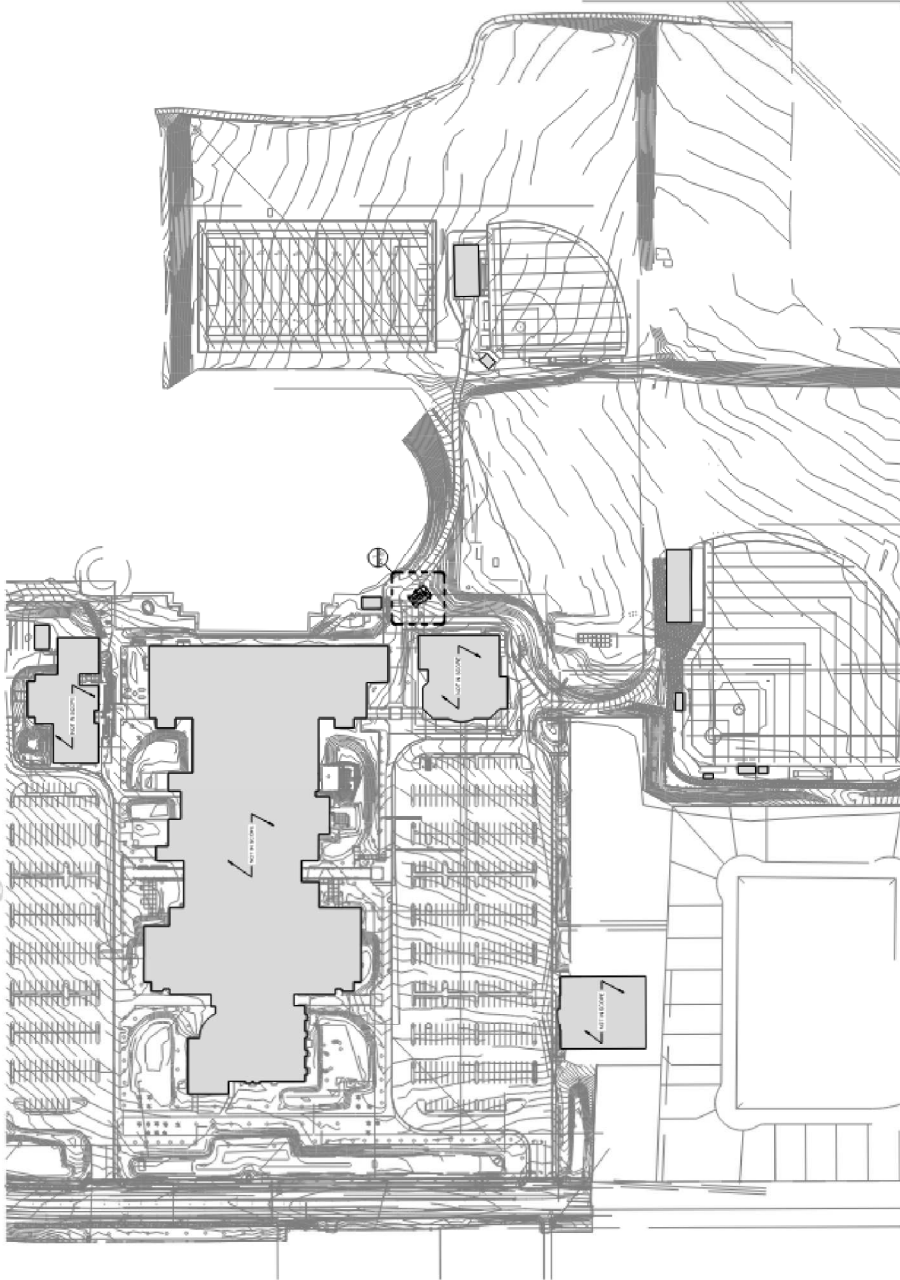

TUALATIN HIGH SCHOOL SITE PLAN  
1

December 2025

BRIC — Tigard-Tualatin School District

Tigard Tualatin School District December 01, 2025

BRIC

# Floor Plan/Elevations

22300 SW BOONES FERRY ROAD, TUALATIN, OR 97062

## Tualatin High School Athletic Restroom Building

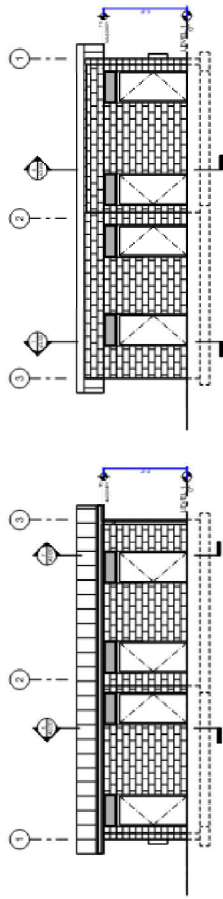
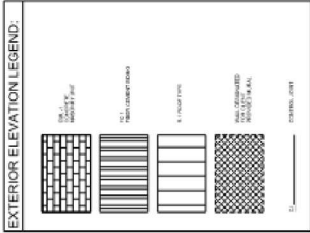

WEST ELEVATION (5)

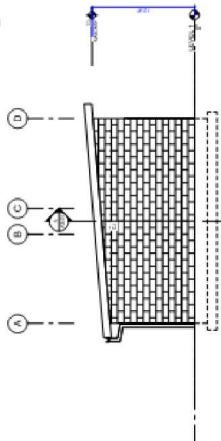

SOUTH ELEVATION (4)

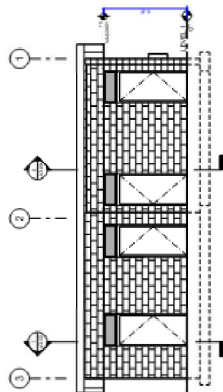

EAST ELEVATION (3)

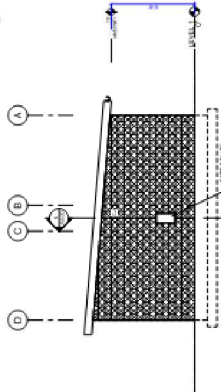

NORTH ELEVATION (2)

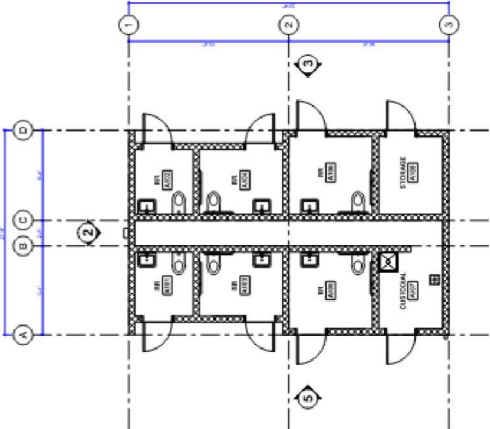

FLOOR PLAN (1)

BR|C — Tigard-Tualatin School District



# Questions





# Thank You

