

## NOTICE OF ADOPTION

On September 27, 2021, the City of Tualatin adopted Ordinance No. 1460-21 annexing approximately 4.07 acres of property located at 21100 SW 120<sup>th</sup> Avenue, Tax Map 2S127C Lot 401 into the City of Tualatin; withdrawing the territory from the Washington County Enhanced Sheriff Patrol District and Urban Roads Maintenance District; and annexing territory into the boundary of Clean Water Services (ANN 21-0001).

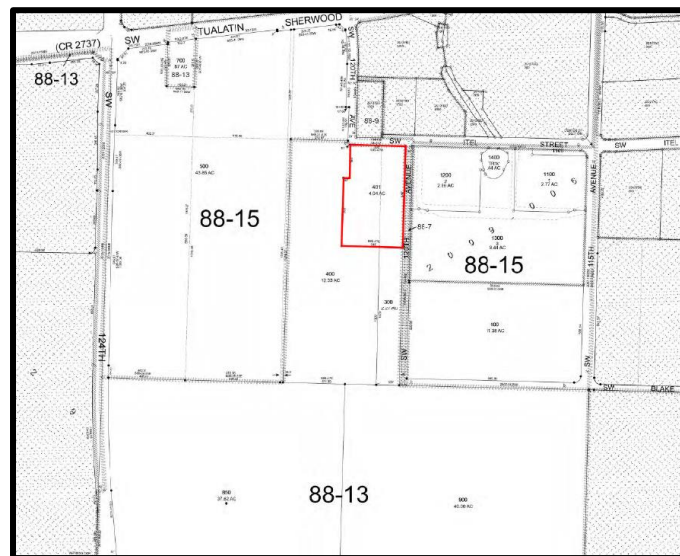

Effective Date of Ordinance: The effective date of the ordinance is on the 30th day after its adoption, pursuant to the Tualatin City Charter.

Effective Date of Annexation: The annexation is effective following the filing of the annexation with the Secretary of State, as provided in ORS 222.180.

A copy of the full ordinance and findings is available for review at the following location:  
<https://www.tualatinoregon.gov/planning/ann21-0001-21100-sw-120th-avenue>

This decision may be appealed by filing a written Notice of Intent to Appeal with the State of Oregon Land Use Board of Appeals (LUBA) within 21 days of the date of the decision as provided by ORS 197.805 to 197.860. For more information, contact LUBA at:

Land Use Board of Appeals  
75 Summer Street NE, Suite 330  
Salem, Oregon 97301-1283  
(503) 373-1265