

NOTICE OF ADOPTION

Date of Decision: March 23, 2020

The City of Tualatin adopted Ordinance No. 1430-20 approving the annexation of territory located at 23620, 23740 SW Boones Ferry Road and 9185, 9335, 9415 SW Greenhill Lane (Tax Map: 2S135D Lots: 400, 401, 500, 501, 600, 800, and 900) and portions of SW Boones Ferry Road into the City of Tualatin; withdrawing the territory from the Washington County Enhanced Sheriff Patrol District; and annexing the territory into the boundary of Clean Water Services (File No. ANN19-0002).

Effective Date of Ordinance: The effective date of the ordinance is on the 30th day after its adoption, pursuant to the Tualatin City Charter.

Effective Date of Annexation: The annexation is effective following the filing of the annexation with the Secretary of State, as provided in ORS 222.180.

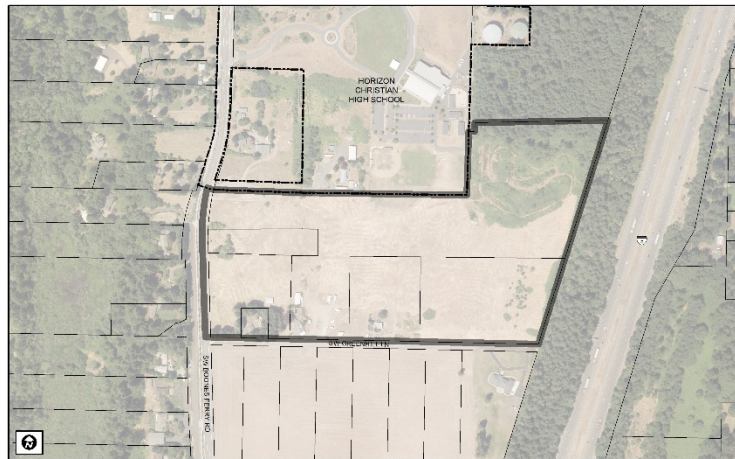

A copy of the ordinance and application materials may be found at:

- <https://www.tualatinoregon.gov/planning/ann-19-0002-autumn-sunrise-annexation> (or navigate from [tualatinoregon.gov/projects](https://www.tualatinoregon.gov/projects))

This decision may be appealed by filing a written Notice of Intent to Appeal with the State of Oregon Land Use Board of Appeals (LUBA) within 21 days of the date of the decision, March 23, 2020, as provided by ORS 197.805 to 197.860. For more information, contact LUBA at:

Land Use Board of Appeals
75 Summer Street NE, Suite 330
Salem, Oregon 97301-1283
(503) 373-1265