



CITY OF TUALATIN
Community Development Department-Planning Division
Land Use Application—Type IV

PROPOSAL NAME Autumn Sunrise Annexation

PROPOSAL SUMMARY *(Brief description)*

The applicant is proposing annexation of the below noted property and all or part of the adjacent rights-of-way from Unincorporated Washington County into the City of Tualatin.

PROPERTY INFORMATION

Location *(address if available)*: North of SW Greenhill Ln. and between 1-5 and SW Boones Ferry Rd.

Tax Map & Lot #(s): 2S135D & 400,401,500,501,600,800,900 Planning District: RML & CN

Total site size: Property=36.617 Ac. & ROW=2.883 Ac. Developed Undeveloped

APPLICANT/CONTACT INFORMATION

Applicant or Primary Contact Name: Stafford Development Company, LLC - Levi Levasa

Mailing Address: 8840 SW Holly Ln.

City/State: Wilsonville, Oregon Zip: 97070

Phone: 503-250-3651 Email: levi@staffordlandcompany.com

Applicant's Signature: Date: 10/16/2019

I hereby acknowledge that I have read this application and understand the requirements for approving and denying the application, that the information provided is correct, that I am the owner or authorized agent of the owner, and that plans submitted are in compliance with the City of Tualatin Development (TDC) and Municipal (TMC) Codes.

PROPERTY OWNER/DEED HOLDER INFORMATION

Name: Autumn Sunrise, LLC - Gordon Root

Mailing Address: 8840 SW Holly Ln.

City/State: Wilsonville, Oregon Zip: 97070

Phone: 503-720-0914 Email: gordonroot@aol.com

Property Owner Signature: Date: 10/16/2019

Power of attorney or letter of authorization required if application not signed by the property owner/deed holder.

LAND USE APPLICATION TYPE

- Annexation (ANN) Plan Map Amendment (PMA)
- Conditional Use Permit (CUP) Plan Text Amendment (PTA)
- Central Urban Renewal Master Other _____
- Historic Landmark Designation or Removal of Designation (HIST)

FOR STAFF USE ONLY	
Case No.:	_____
Date Received:	_____
By:	_____
Fee Amount \$:	_____
Received by:	_____

AUTUMN SUNRISE ANNEXATION APPLICATION



APPLICANT:

Stafford Development Company, LLC
8840 SW Holly Ln, Wilsonville, OR 97070
Levi Levasa, Project Manager
levi@staffordlandcompany.com
(971) 206-4614

OWNER:

Autumn Sunrise, LLC
8840 SW Holly Ln, Wilsonville, OR 97070
Gordon Root, Manager

List of Exhibits

Exhibit 1: Certified Legal Description and Map

- Legal Description and Map
- Certification of Legal Description and Map

Exhibit 2: Reference Maps

- Washington County Tax Map 2S1W35D (Quarter Section Map)
- Existing Conditions Map

Exhibit 3: Pre-Application Meeting Materials

- Pre-Application Meeting Request
- Pre-Application Conference Narrative
- Pre-Application Exhibits
- Pre-Application Receipt
- Pre-Application Agenda

Exhibit 4: Neighborhood/Developer Meeting Materials

Exhibit 4a: October 9th Meeting Materials

- Copy of Mailed Notice
- Sign-In Sheet
- Meeting Minutes
- Mailing List for Public Notice
- 1000' Radius Map

Exhibit 4b: August 22nd Meeting Materials

- Copy of Mailed Notices
- Sign-In Sheet
- Meeting Minutes

Exhibit 5: Petition to Annex and Owner Certification

- Petition to Annex to the City of Tualatin
- Certification of Property Ownership

Exhibit 6: Property Owner and Assessment Information

- Property Owner Information Form
- Assessor Tax Statements

Exhibit 7: Annexation Property Information Sheet

Exhibit 8: Measure 37 & 49 Waiver Form

Exhibit 9: Certification of Sign Posting

Contents

I. Introduction.....	1
II. Property Information.....	1
III. Pre-Application Conference	2
IV. Neighborhood/Developer Meeting.....	2
V. Approval Criteria	2
(A) Tualatin Development Code	2
(B) Metro Code 3.09	3
(C) ORS Chapter 222	5
VI. Conclusion	5

I. Introduction

The purpose of this application is to seek approval for the annexation of approximately 39.50 acres of real property and public right-of-way that is contiguous to the Tualatin City Limits from unincorporated Washington County into the Tualatin City Limits. The subject property is within the Basalt Creek Concept Plan area. Only annexation of the subject properties and relevant abutting rights-of-way is proposed. Future development of the annexation area would require a subsequent application and review.

This application will address the requirements outlined in the Tualatin Development Code (TDC).

II. Property Information

The total annexation area of 39.50 acres is comprised of approximately 36.617 acres of real property owned by Autumn Sunrise, LLC and approximately 2.883 acres of adjacent rights-of-way; including portions of SW Boones Ferry Road and SW Greenhill Lane. See attached **Exhibit 1** for a legal description and map of the proposed annexation territory boundaries.

The subject properties and their approximate area, per the Washington County Assessor's Map 2S1W35D (**Exhibit 2**), are listed below.

Table 1: Subject Properties (not including R-O-W)

Owner	R Number	Tax Map	Tax Lot	~ Acres	County Zoning	City Designation
Autumn Sunrise, LLC	R560253	2S-1W-35D	400	1.88	FD-20	RML
Autumn Sunrise, LLC	R560262	2S-1W-35D	401	17.46	FD-20	RML
Autumn Sunrise, LLC	R560271	2S-1W-35D	500	3.72	FD-20	CN
Autumn Sunrise, LLC	R560280	2S-1W-35D	501	0.45	FD-20	CN
Autumn Sunrise, LLC	R560299	2S-1W-35D	600	2.87	FD-20	RML
Autumn Sunrise, LLC	R560306	2S-1W-35D	800	3.75	FD-20	RML
Autumn Sunrise, LLC	R560315	2S-1W-35D	900	6.68	FD-20	RML

The properties listed above are all in the Washington County Future Development 20-Acre Land Use District (FD-20). Upon annexation they would take on the City of Tualatin Medium Low Density Residential (RML) and Neighborhood Commercial (CN) planning district designations as determined by the adopted City maps and indicated in the table above.

III. Pre-Application Conference

A Pre-Application Conference was held on October 2nd, 2019 at 2pm to discuss the proposed annexation in accordance with TDC 32.110. The Pre-App Meeting Request was submitted on September 19, 2019. Materials related to the meeting, including the Pre-App Meeting Request submittal package, Fee receipt, and Agenda are attached in **Exhibit 3**. The requirements of TDC 32.110 have been satisfied.

IV. Neighborhood/Developer Meeting

A Neighborhood/Developer Meeting was held on October 9th, 2019 at 6:30 pm at Horizon Community Church. Sign Postings provided notice of the neighborhood/developer meeting in accordance with TDC 32.150. Mailed Notice was provided, a sign-in sheet and meeting notes were kept, and the meeting was held in accordance with TDC 32.120. In addition to the October 9th meeting, the Applicant held an earlier neighborhood meeting on August 22nd, 2019. Materials for each meeting, including the notices, sign-in sheets, minutes, and mailing labels are attached in **Exhibit 4**. The requirements of TDC 32.120 have been satisfied.

V. Approval Criteria

(A) Tualatin Development Code

TDC 33.010 identifies the approval criteria for an annexation application. Approval criteria identified by the TDC 33.010(5) will be quoted in *italics* and a **Response** will be provided below each criterion and/or code section.

TDC 33.010. – Annexations

(5) Approval Criteria. To grant an annexation application, the Council must find:

(a) The territory to be annexed is within the Metro Urban Growth Boundary;

Response: The territory to be annexed is within the Metro Urban Growth Boundary (UGB) and has been since 2004. This criterion is met.

(b) The owners of the territory to be annexed have petitioned to be annexed;

Response: A Petition to Annex to the City of Tualatin that is signed by 100% of the owners of the territory to be annexed and a Certification of Ownership are attached as **Exhibit 5**. This criterion is met.

(c) The application conforms to the applicable criteria in Metro Code 3.09; and

Response: The applicable criteria in Metro Code 3.09 have been satisfied per the responses listed below in section V.(B) of this application. This criterion is met.

(d) The application is consistent with applicable provisions of ORS Chapter 222.

Response: This application is consistent with the applicable provisions of ORS Chapter 222 per the responses listed below in section V.(C) of this application. This criterion is met.

(B) Metro Code 3.09

Per TDC 33.010(5)(c) above, applicable criteria in Metro Code 3.09 will be addressed below. Relevant Metro Code sections will be quoted or summarized in *italics* and a **Response** will be provided below each criterion and/or code section.

Metro Code 3.09 – Local Government Boundary Changes

3.09.040 Requirements for Petitions

A. A petition for a boundary change must contain the following information:

1. The jurisdiction of the reviewing entity to act on the petition;

Response: The City of Tualatin is identified on the signed petition attached in **Exhibit 5**. This criterion is met.

2. A map and a legal description of the affected territory in the form prescribed by the reviewing entity;

Response: A Certified legal description and Map are attached in **Exhibit 1**. This criterion is met.

3. For minor boundary changes, the names and mailing addresses of all persons owning property and all electors within the affected territory as shown in the records of the tax assessor and county clerk.

Response: The name and mailing address of all property owners within the affected territory are attached in **Exhibit 6**. There are no electors within the affected territory. This criterion is met.

3.09.045 Expedited Decisions

A. The governing body of a city or Metro may use the process set forth in this section for minor boundary changes for which the petition is accompanied by the written consents of one hundred percent of property owners and at least fifty percent of the electors, if any, within the affected territory. No public hearing is required.

Response: The proposed annexation is a Minor Boundary Change as identified in Metro Code 3.09.020(I.) and 100% of the property owners have signed a consent to the change; and there are no electors. As such, the City may use the Expedited Decision process. The Applicant must satisfy the same criteria whether it is an Expedited Decision or not, so the information submitted will be the same.

D. To approve a boundary change through and expedited process, the city shall:

1. Find that the change is consistent with expressly applicable provision in:

a. Any applicable urban service agreement adopted pursuant to ORS 195.065;

b. Any applicable annexation plan adopted pursuant to ORS 195.205;

c. Any applicable cooperative planning agreement adopted pursuant to ORS 195.020(2) between the affected entity and a necessary party;

d. Any applicable public facility plan adopted pursuant to a statewide planning goal on public facilities and services;

e. Any applicable comprehensive plan;

f. Any applicable concept plan; and

Response: The proposed annexation is consistent with planning agreements with other jurisdictions including Metro, Washington County, and the City of Wilsonville. Adoption of the Basalt Creek Concept Plan through Resolution 5392-18 was the result of the joint planning efforts of the previously mentioned jurisdictions. The City of Tualatin then implemented the Basalt Creek concept plan by approving the Plan Text Amendment (PTA) 19-0001 and Plan Map Amendment (PMA) 19-0001 and ultimately adopting Ordinance No. 1418-19 which also included amendments to the Transportation System Plan (TSP). The annexation of this property is only possible because of the extensive planning efforts that have been made to serve this area. Additionally, The Tualatin has an intergovernmental agreement (IGA) with Clean Water Services (CWS) and has recently adopted an update to the Sewer Master Plan that identifies the need for additional facilities to serve this annexation area specifically and identifies how that expansion can be accomplished. These criteria have been met.

2. Consider whether the boundary change would:

a. Promote the timely, orderly and economic provision of public facilities and services;

Response: The boundary change would promote the timely, orderly, and economic provision of public facilities and services as the annexation territory is included in the Basalt Creek Concept Plan that was adopted and implemented into the adopted Tualatin Comprehensive Plan and Sewer Master Plan. Additionally, the subject properties are contiguous to the Tualatin City Limits and expansion of urban services to this area is anticipated by the City of Tualatin's guiding documents. The provisions of this section have been satisfied.

b. Affect the quality and quantity of urban services; and

Response: The boundary change itself would not affect the quality of urban services and would not likely affect the quantity of urban services as the use of the land would not change as a result of annexation. Future development, on the other hand, could affect the quality and would affect the quantity of urban services. The provisions of this section have been satisfied.

c. Eliminate or avoid unnecessary duplication of facilities or services.

Response: The boundary change itself would not eliminate or avoid unnecessary duplication of facilities or services. To the extent currently known, future development would not likely eliminate or avoid unnecessary duplication of facilities or services either. The provisions of this section have been satisfied.

E. A city may not annex territory that lies outside the UGB, except it may annex a lot or parcel that lies partially within and partially outside the UGB.

Response: The proposed annexation territory is entirely within the UGB. This criterion is met.

3.09.050 Hearing and Decision Requirements for Decisions Other Than Expedited Decisions

D. To approve a boundary change, the reviewing entity shall apply the criteria and consider the factors set forth in subsections (D) and (E) of section 3.09.045.

Response: The criteria and factors for consideration set forth in the referenced subsections have been addressed above, under section 3.09.045. Based on the responses above, the factors have been considered and the criteria have been met.

(C) ORS Chapter 222

Per TDC 33.010(5)(c) above, applicable provisions of ORS Chapter 222 will be addressed below. Many sections of ORS 222 include procedural instructions only that do not require a response as they would be satisfied after an annexation is approved. The currently relevant sections of the Oregon Revised Statutes (ORS) Chapter 222 will be identified in *italics* and a **Response** will be provided below each criterion and/or code section.

ORS Chapter 222 – City Boundary Changes; Mergers; Consolidations; Withdrawals

222.030 Assessor to furnish statement of assessed valuation of property in territory to be annexed.

Response: The attached property tax statements from the Washington County Tax Assessor in **Exhibit 6** show the assessed value of each property included in the territory to be annexed. Additionally, the total assessed value of the annexation territory is included on the Annexation Property Information Sheet (**Exhibit 7**). This criterion is met.

222.111 Authority and procedure for annexation.

Response: This annexation proposal has been initiated by 100% of the owners of the real property to be annexed and if the proposed annexation is approved the boundaries of the City can be extended to include the annexation territory as it is contiguous to the Tualatin City Limits. The relevant provisions of this section have been satisfied.

VI. Conclusion

This application includes all required submittal documents/forms/exhibits and provides responses demonstrating that the applicable and relevant approval criteria of the Tualatin Development Code, Metro Code, and Oregon Revised Statutes are satisfied. As such, the Applicant requests approval of the proposed annexation.

Exhibit 1: Certified Legal Description and Map

Legal Description and Map

Certification of Legal Description and Map

EXHIBIT A

CITY OF TUALATIN ANNEXATION PROPERTY DESCRIPTION

A tract of land in the South one-half of Section 35, Township 2 South, Range 1 West of the Willamette Meridian; being those properties conveyed by Document Number 2007-105096, Washington County Deed Records; plus adjacent portions of S.W. Greenhill Lane and S.W. Boones Ferry Road; Washington County, Oregon; being more particularly described as follows:

Beginning at a northwesterly corner of said properties conveyed by Document Number 2007-105096, being a point which bears South 89°41'31" West a distance of 1333.30 feet and then South 00°09'07" East a distance of 1334.31 feet, from the East one-quarter corner of Section 35;

thence along the north line, North 89°38'49" East a distance of 16.50 feet to an angle point;

thence, North 00°09'07" West a distance of 16.50 feet to an angle point, also being the most northerly northwest corner of said properties;

thence along the most northerly line, North 89°35'49" East a distance of 674.70 feet, more or less, to the west right-of-way line of Interstate Highway No. 5 (Baldock Freeway, West Portland Hubbard Highway);

thence along said west right-of-way line, South 15°44'54" West a distance of 1,147.78 feet, more or less, to the centerline of S.W. Greenhill Lane, as per "Greenhill Acres" subdivision plat;

thence along said centerline and a westerly extension thereof, South 89°40'38" West a distance of 1,834.81 feet, more or less, to the westerly right-of-way line of S.W. Boones Ferry Road, as per Document Number 83-46743, Washington County Deed Records, being a line 40.00 feet west of the (old) centerline when measured at right angles thereto;

thence along last said westerly right-of-way line, North 03°23'20" West a distance of 12.73 feet, more or less, to the north end of said Document Number 83-46743;

thence along a jog in said right-of-way line at the north end of said Document Number 83-46743, South 89°03'57" East a distance of 10.03 feet to a line 30.00 feet west of the (old) centerline when measured at right angles thereto;

thence along last said westerly right-of-way line, North 03°23'20" West a distance of 392.17 feet, more or less, to an angle point therein at the south end of Document Number 90-68427, Washington County Deed Records;

thence along a jog in said right-of-way line at the south end of said Document Number 90-68427, South 86°36'40" West a distance of 15.00 feet to a line 45.00 feet west of the (old) centerline when measured at right angles thereto;

thence along last said westerly right-of-way line, North 03°23'20" West a distance of 23.20 feet, more or less, to the beginning of a curve;

thence along last said westerly right-of-way line, through the arc of a 963.87 foot radius curve to the right, having a central angle of 20°19'02" (chord bears North 06°46'12" East a distance of 340.00 feet), along an arc length of 341.79 feet, more or less, to the north end of said Document Number 90-68427;

thence along a jog said right-of-way line at the north end of said Document Number 90-68427, North 89°36'05" East a distance of 15.72 feet to a line 30.00 feet west of the (old) centerline when measured at right angle thereto;

thence along last said westerly right-of-way line, North 17°06'17" East a distance of 25.44 feet, more or less, to the Tualatin City Limits line;

EXHIBIT A
CITY OF TUALATIN ANNEXATION
PROPERTY DESCRIPTION
Page 2

thence along said Tualatin City Limits line, South 72°53'43" East a distance of 60.00 feet to an angle point therein at the (old) easterly right-of-way line of S.W. Boones Ferry Road being on a line laying 30.00 feet east of the (old) centerline when measured at right angles thereto;

thence along said Tualatin City Limits line, North 89°36'05" East a distance of 1365.65 feet;

thence along said Tualatin City Limits line, North 00°09'07" West a distance of 313.47 feet to the Point of Beginning.

Bearings are based upon Survey Number 29,037 Washington County Surveys.

Area equals 39.50 acres, more or less, (R/W = 2.883 acres and property = 36.617 acres).

REGISTERED
PROFESSIONAL
LAND SURVEYOR



OREGON
JULY 25, 1990
GARY R. ANDERSON
2434

RENEWS: 12/31/19

ANNEXATION CERTIFIED
BY: 
OCT 07 2019
WASHINGTON COUNTY A & T
CARTOGRAPHY



0 200' 400'
SCALE: 1" = 400'

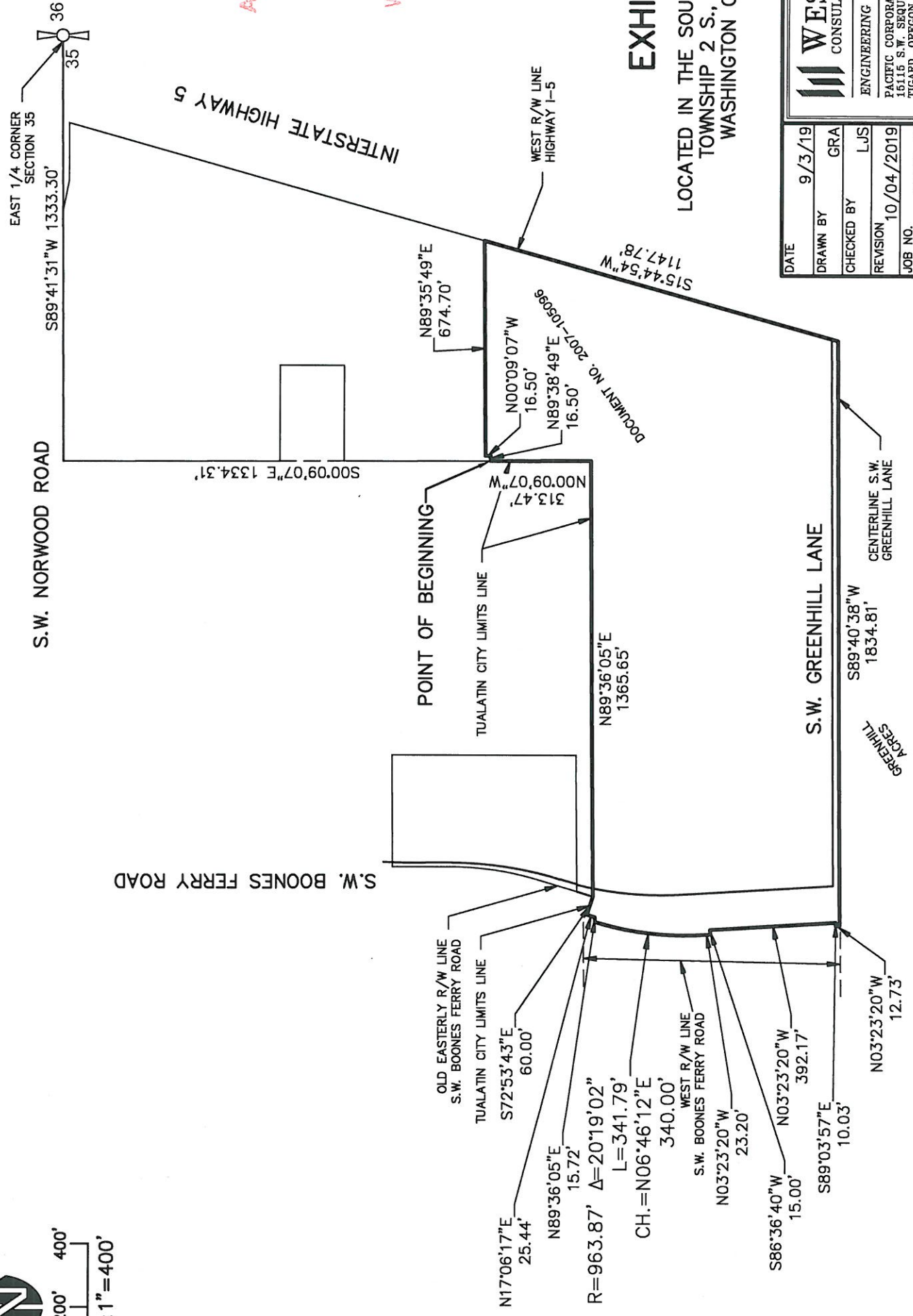

ANNEXATION CERTIFIED
 BY 
 OCT 07 2019
 WASHINGTON COUNTY A & T
 CARTOGRAPHY

EXHIBIT B

LOCATED IN THE SOUTH 1/2 OF SECTION 35
 TOWNSHIP 2 S., RANGE 1 W., W.M.
 WASHINGTON COUNTY, OREGON

DATE	9/3/19
DRAWN BY	GRA
CHECKED BY	LJS
REVISION	10/04/2019
JOB NO.	2401-01

 WESTLAKE CONSULTANTS INC.	ENGINEERING	SURVEYING	PLANNING
	PACIFIC CORPORATE CENTER 15115 S.W. SEQUOIA PARKWAY, SUITE 150 TIGARD, OREGON 97224 (503) 684-0652 FAX (503) 624-0157		

CERTIFICATION OF LEGAL DESCRIPTION AND MAP

I certify that the description of the property included within the attached petition (located on Assessor's Map 2S135D) has been checked by me and it is a true and exact description of the property under consideration, and the description corresponds to the attached map indicating the property under consideration.

TED FOSTER
Printed Name

GIS TECH
Title

[Signature]
Signature

10/7/19
Date

CARTOGRAPHY
Department

WASHINGTON
County of

ANNEXATION CERTIFIED

BY TF

OCT 07 2019

WASHINGTON COUNTY A & T
CARTOGRAPHY

Exhibit 2: Reference Maps

Washington County Tax Map 2S1W35D (Quarter Section Map)
Existing Conditions Map

SE 1/4 SECTION 35 T2S R1W W.M.

2S 1 35D
TUALATIN

WASHINGTON COUNTY OREGON

SCALE 1"=200'

SEE MAP
2S 1 35AD

SEE MAP
2S 1 35AC

SEE MAP
2S 1 35CA

88-13

(CR 1183)
S.W. 89TH AVENUE

VERMILLION DRIVE

ROAD

1/4 COR

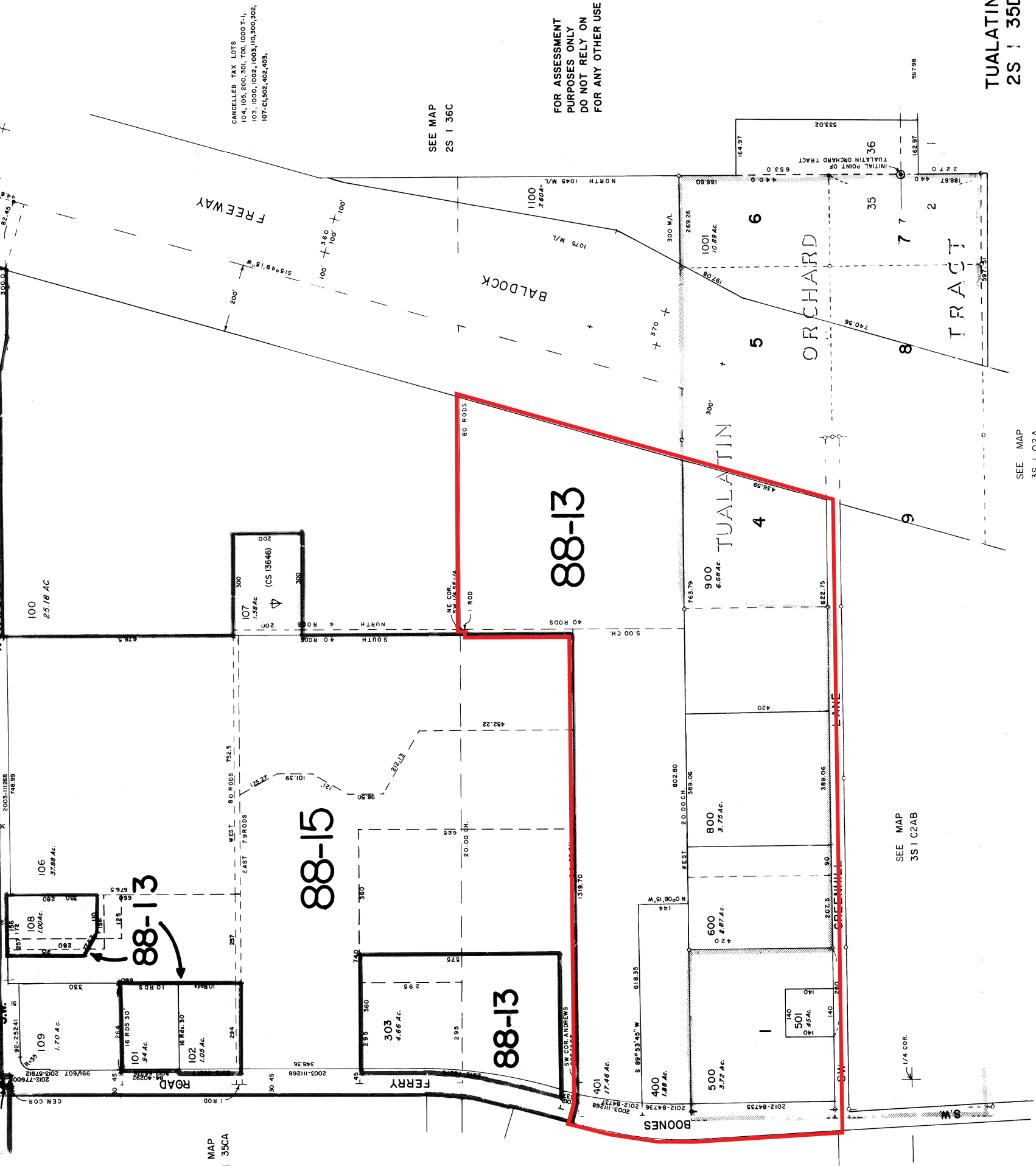

CANCELLED TAX LOTS
104, 105, 200, 301, 700, 1000 T-1,
103, 1000, 002, 1003, 103, 300, 302,
107-C1302, 402, 403.

SEE MAP
2S 1 36C

FOR ASSESSMENT
PURPOSES ONLY
DO NOT RELY ON
FOR ANY OTHER USE

TUALATIN
2S 1 35D

SEE MAP
3S 1 02A

SEE MAP
3S 1 C2AB

SEE MAP
2S 1 35CD

EXISTING CONDITIONS MAP

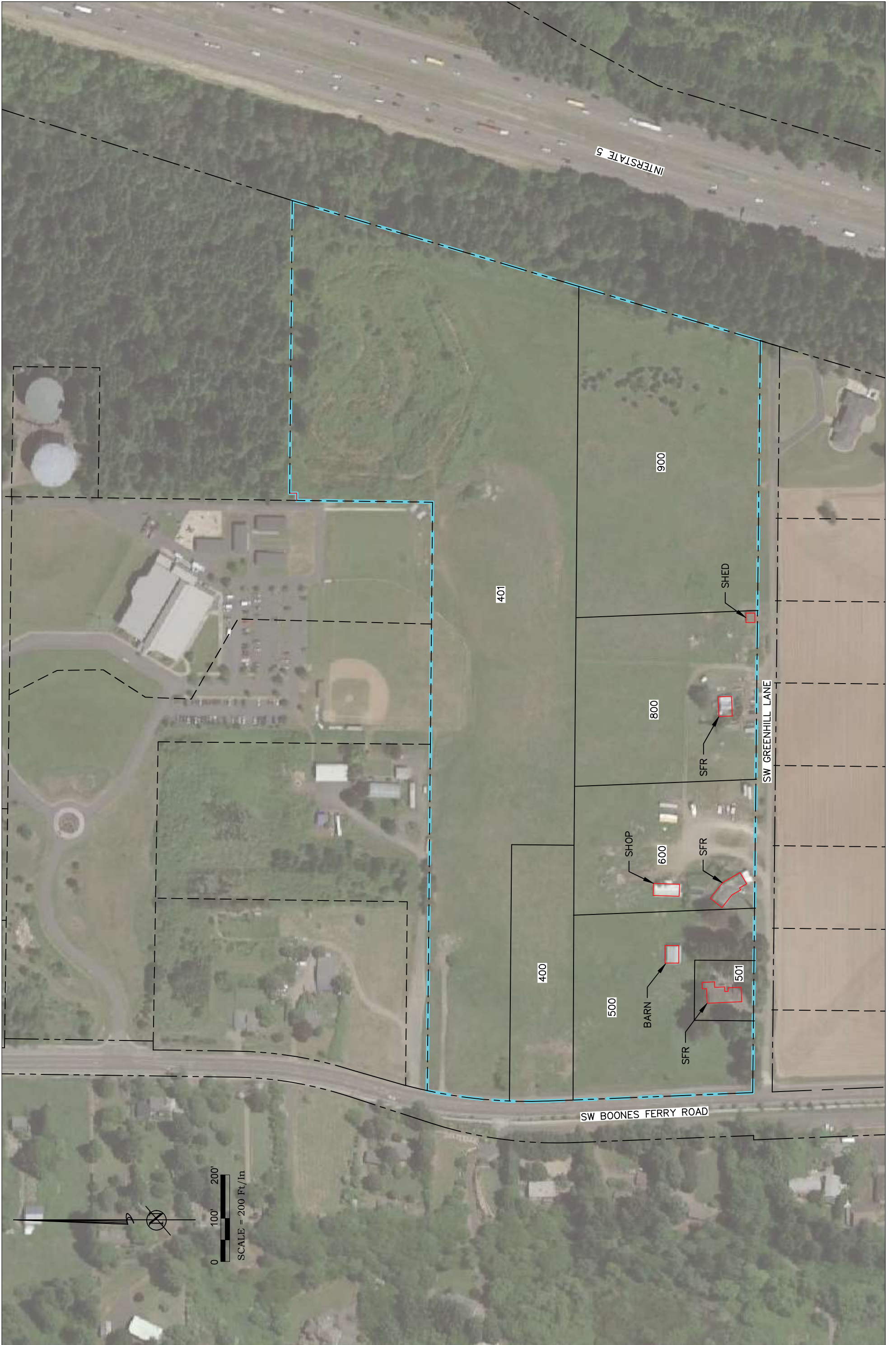

Exhibit 3: Pre-Application Meeting Materials

Pre-Application Meeting Request
Pre-Application Conference Narrative
Pre-Application Exhibits
Pre-Application Receipt
Pre-Application Agenda



City of Tualatin

COMMUNITY DEVELOPMENT PLANNING DIVISION

Pre-Application Meeting Request

CITY OF TUALATIN RECEIVED
SEP 19 2019
COMMUNITY DEVELOPMENT PLANNING DIVISION

The purpose of the Scoping and Pre-Application meetings is to offer early assistance in the land use and permitting process. This includes thoughtful feedback on preliminary design direction and visioning, outlining expectations, and to assist the applicant in attaining a complete application at first submittal.

PROJECT DESCRIPTION

Project name/title: Autumn Sunrise Annexation

What is the primary purpose of this pre-application meeting (What would you like to accomplish)? (Attach additional sheets if needed.)

Annexation to the City of Tualatin from Washington County.

PROPERTY INFORMATION

Property address/location(s): 23740 SW Boones Ferry Rd. & 23620 SW Boones Ferry Rd. & 9415 SW Greenhill Ln. & 9335 SW Greenhill Ln. & 9185 SW Greenhill Ln. & 2 other properties not yet addressed.

Tax map and tax lot no.(s): 2S135D - TL 400,401,500,501,600,800,900

Zoning: County - FD-20, City (upon annexation) - RML/Commercial

PROPERTY OWNER/HOLDER INFORMATION

Name(s): Autumn Sunrise, LLC
Gordon Root, Manager

Address: 8840 SW Holly Ln Phone: 503-720-0914

City/state: Wilsonville, OR Zip: 97070

APPLICANT INFORMATION

Name: Stafford Development Company, LLC

Address: 8840 SW Holly Ln Phone: 503-305-7647

City/state: Wilsonville, OR Zip: 97070

Contact person: Levi Levasa

Phone: 503-250-3651 Email: levi@staffordlandcompany.com

Pre-application Conference Information

All of the information identified on this form is required and must be submitted to the Planning Division with this application. Conferences are scheduled subject to availability and a minimum of two weeks after receiving this application and all materials. Pre-application conferences are one (1) hour long and are typically held on Wednesdays between 2-4 p.m.

If more than four (4) people are expected to attend the pre-application conference in your group, please inform the City in advance so that alternate room arrangements can be made to accommodate the group.

REQUIRED SUBMITTAL ELEMENTS

(Note: Requests will not be accepted without the required submittal elements)

- A complete application form and accompanying fee.
- 1 hard copy and an electronic set of the following:**
 - Preliminary site and building plans, drawn to scale, showing existing and proposed features. (Plans do not need to be professionally prepared; just accurate and reliable.)
 - A detailed narrative description of the proposal that clearly identifies the location, existing and proposed uses, and any proposed construction.
 - A list of all questions or issues the applicant would like the City to address.

FOR STAFF USE ONLY

Case No.: PRE 19-0021

Related Case No.(s): _____

Application fee: \$227.50

Application accepted: _____

By: [Signature] Date: 9-19-19

Date of pre-app: _____

Time of pre-app: _____

Planner assigned to pre-app: [Signature]

What type of development are you proposing? (Check all that apply)

Industrial Commercial Residential Institutional Mixed-use

No development proposed at this time, any future development will include the above per Tualatin designations
Please provide a brief description of your project: (Attach additional sheets if needed.) Please include description of existing uses and structures in addition to what is proposed.

We are not proposing any development at this time, only annexation. Eventually, however, the intent is to develop the property as allowed by the City of Tualatin Development Code. In the attached exhibits, there are several examples of what future development layouts could look like. However, none of these plans are intended to be submitted and reviewed as part of the Annexation application. Currently there are homes on 3 of the properties and the remainder are vacant or have small barns/sheds on them.

Are you familiar with the development process in Washington or Clackamas County or Tualatin?

Yes No

If yes, please identify an example project:

Washington County - Gales Creek Terrace (Forest Grove). Clackamas County - Beck Pond (Canby).

Are you familiar with the sections of the Tualatin Development Code (TDC) that pertain to your proposed development?

Yes No

However, please detail any code sections that should be addressed beyond those mentioned specifically in the annexation application instructions and requirements packet.

Is the property under enforcement action? If yes, please attached a notice of the violation.

No

Please provide the names of City, TVF&R, CWS, and County staff with whom you have already discussed this proposal:

Autumn Sunrise Proposed Annexation

Pre-Application Conference Narrative

Introduction/Proposal

This pre-application conference is requested as required by TDC 32.110(2) and TDC 32.010 Table 32-1, to discuss, in accordance with TDC 32.110, the proposed annexation of approximately 39.50 acres of property that is contiguous to the City of Tualatin city limits from unincorporated Washington County into the City of Tualatin city limits. Only annexation of the subject properties and abutting rights-of-way is proposed. Future development of the annexation area will be subject to a separate application process and review.

The current use of the properties includes vacant land on most of the parcels and three single family residences on Tax Lots 501, 600, & 800. Upon annexation, the use of the properties will not change.

The proposed annexation is considered a “Minor Boundary Change” as defined in Metro Code 3.09.020 and the petition for annexation will be accompanied by 100% of property owner signatures as the subject properties all share the same owner. As such, the Applicant would like to propose an Expedited Decision process per Metro Code 3.09.045 in review of the Complete application submittal.

Property Information

The total annexation area of 39.50 acres is comprised of approximately 36.617 acres of real property owned by Autumn Sunrise, LLC and approximately 2.883 acres of adjacent rights-of-way; including portions of SW Boones Ferry Road and SW Greenhill Lane. See attached **Exhibit A** for a legal description and map of the proposed annexation area boundaries.

The subject properties and their approximate area, per the Washington County Assessor’s Map (**Exhibit B**), are listed below.

Owner	Property Address	Tax Map	Tax Lot	~ Acres
Autumn Sunrise, LLC	23740 SW Boones Ferry Road, Tualatin, OR 97062	2S-1W-35D	400	1.88
Autumn Sunrise, LLC	23620 SW Boones Ferry Road, Tualatin, OR 97062	2S-1W-35D	401	17.46
Autumn Sunrise, LLC	No Situs	2S-1W-35D	500	3.72
Autumn Sunrise, LLC	9415 SW Greenhill Lane, Tualatin, OR 97062	2S-1W-35D	501	0.45
Autumn Sunrise, LLC	9335 SW Greenhill Lane, Tualatin, OR 97062	2S-1W-35D	600	2.87
Autumn Sunrise, LLC	9185 SW Greenhill Lane, Tualatin, OR 97062	2S-1W-35D	800	3.75
Autumn Sunrise, LLC	No Situs	2S-1W-35D	900	6.68

The properties listed above are all in the Washington County Future Development 20-Acre Land Use District (FD-20). Upon annexation they would take on the City of Tualatin Medium Low Density Residential and Neighborhood Commercial planning district designations as determined by the adopted City maps.

Procedure

In accordance with TDC 32.130(1)(a), the owner of the subject property, Autumn Sunrise, LLC, is initiating this Annexation Application as a Type IV-A application per TDC 32.260(a), with Stafford Development Company, LLC representing them as the Applicant and each party understands the process and responsibilities of the City, Applicant, and Owner as described in TDC 32.240.

Application Submittal Requirements

The applicant understands that submittal requirements and approval criteria are listed in TDC 33.010

Questions

Note: Some of these questions will not apply in the case of an Expedited Decision.

1. Will the City use the permitted Expedited Decision process as outlined in Metro Code 3.09.045? If so, how do the procedures and submittal requirements change?
2. Does Annexation of public right-of-way require a signature on the petition from the authority having jurisdiction over that right-of-way?
3. Are there any additional items not mentioned in the annexation application instruction and requirements packet that are either required to be addressed or would be helpful to staff in reviewing the proposed annexation?
4. Are there any items listed above that we are planning to address that do not need to be addressed in the proposed annexation application?
5. Can you please confirm whether any City recognized Citizen Involvement Organizations boundaries are within, adjacent to, or within 1,000 feet of the subject properties? Reference TDC 32.140(1)(h).
6. Can you please confirm whether the reference to TDC 33.240(1) and (2) in TDC 32.260(2)(a) is an error?
7. Can you please clarify TDC 33.010(4)(i)(ii)?
8. Will the City accept an alternative format for the annexation petition? The attached Petition (**Exhibit C**) has been submitted to Clackamas County Assessment for review and certification.
9. Does the City require approval of legal descriptions from the Department of Revenue prior to approving an annexation? The attached legal description and map (**Exhibit A**) have been submitted to the Clackamas County Assessment/Cartography department for review and certification.
10. Are there any deadlines for annexation and official taxing district changes that we should be aware of?
11. Can you please clarify TDC 33.010(4)(k)? Will the attached **Exhibit D** showing the 1,000 ft. radius around the territory suffice to satisfy this requirement? Will the City review and approve the mailing list submitted by the applicant?
12. Will anything need submitted to satisfy TDC 33.010(4)(l) and (m)?
13. Can you confirm that property within the public ROW along the subject properties' frontage, including the full width of SW Boones Ferry Rd. and half width of SW Greenhill Ln., is sufficient to satisfy TDC 33.010(4)(c)?
14. I've included a graphic showing where current single-family residences and structures on the properties are located (**Exhibit E**). Is this a sufficient drawing for an existing/proposed conditions map?
15. We already held a neighborhood meeting. If we have another neighborhood meeting, do we need to submit anything about the first one we had?
16. We have many concept plans for the potential future development of this area. Do we need to include anything about future development in the annexation application?

EXHIBIT A

CITY OF TUALATIN ANNEXATION PROPERTY DESCRIPTION

A tract of land in the South one-half of Section 35, Township 2 South, Range 1 West of the Willamette Meridian; being those properties conveyed by Document Number 2007-105096, Washington County Deed Records; plus adjacent portions of S.W. Greenhill Lane and S.W. Boones Ferry Road; Washington County, Oregon; being more particularly described as follows:

Beginning at a northwesterly corner of said properties conveyed by Document Number 2007-105096, being a point which bears South 89°41'31" West a distance of 1333.30 feet and then South 00°09'07" East a distance of 1334.31 feet, from the East one-quarter corner of Section 35;

thence along the north line, North 89°38'49" East a distance of 16.50 feet to an angle point;

thence, North 00°09'07" West a distance of 16.50 feet to an angle point, also being the most northerly northwest corner of said properties;

thence along the most northerly line, North 89°35'49" East a distance of 674.70 feet, more or less, to the west right-of-way line of Interstate Highway No. 5 (Baldock Freeway, West Portland Hubbard Highway);

thence along said west right-of-way line, South 15°44'54" West a distance of 1,147.78 feet, more or less, to the centerline of S.W. Greenhill Lane, as per "Greenhill Acres" subdivision plat;

thence along said centerline and a westerly extension thereof, South 89°40'38" West a distance of 1,834.81 feet, more or less, to the westerly right-of-way line of S.W. Boones Ferry Road, as per Document Number 83-46743, Washington County Deed Records, being a line 40.00 feet west of the (old) centerline when measured at right angles thereto;

thence along last said westerly right-of-way line, North 03°23'20" West a distance of 12.73 feet, more or less, to the north end of said Document Number 83-46743;

thence along a jog in said right-of-way line at the north end of said Document Number 83-46743, South 89°03'57" East a distance of 10.03 feet to a line 30.00 feet west of the (old) centerline when measured at right angles thereto;

thence along last said westerly right-of-way line, North 03°23'20" West a distance of 392.17 feet, more or less, to an angle point therein at the south end of Document Number 90-68427, Washington County Deed Records;

thence along a jog in said right-of-way line at the south end of said Document Number 90-68427, South 86°36'40" West a distance of 15.00 feet to a line 45.00 feet west of the (old) centerline when measured at right angles thereto;

thence along last said westerly right-of-way line, North 03°23'20" West a distance of 23.20 feet, more or less, to the beginning of a curve;

thence along last said westerly right-of-way line, through the arc of a 963.87 foot radius curve to the right, having a central angle of 20°19'02" (chord bears North 06°46'12" East a distance of 340.00 feet), along an arc length of 341.79 feet, more or less, to the north end of said Document Number 90-68427;

thence along a jog said right-of-way line at the north end of said Document Number 90-68427, North 89°36'05" East a distance of 15.72 feet to a line 30.00 feet west of the (old) centerline when measured at right angle thereto;

thence along last said westerly right-of-way line, North 17°06'17" East a distance of 25.44 feet, more or less, to the Tualatin City Limits line;

**EXHIBIT A
CITY OF TUALATIN ANNEXATION
PROPERTY DESCRIPTION**

Page 2

thence along said Tualatin City Limits line, South 72°53'43" East a distance of 60.00 feet to an angle point therein at the (old) easterly right-of-way line of S.W. Boones Ferry Road being on a line laying 30.00 feet east of the (old) centerline when measured at right angles thereto;

thence along said Tualatin City Limits line, North 89°36'05" East a distance of 1365.65 feet;

thence along said Tualatin City Limits line, North 00°09'07" West a distance of 313.47 feet to the Point of Beginning.

Bearings are based upon Survey Number 29,037 Washington County Surveys.

Area equals 39.50 acres, more or less, (R/W = 2.883 acres and property = 36.617 acres).





0 200' 400'
SCALE: 1" = 400'

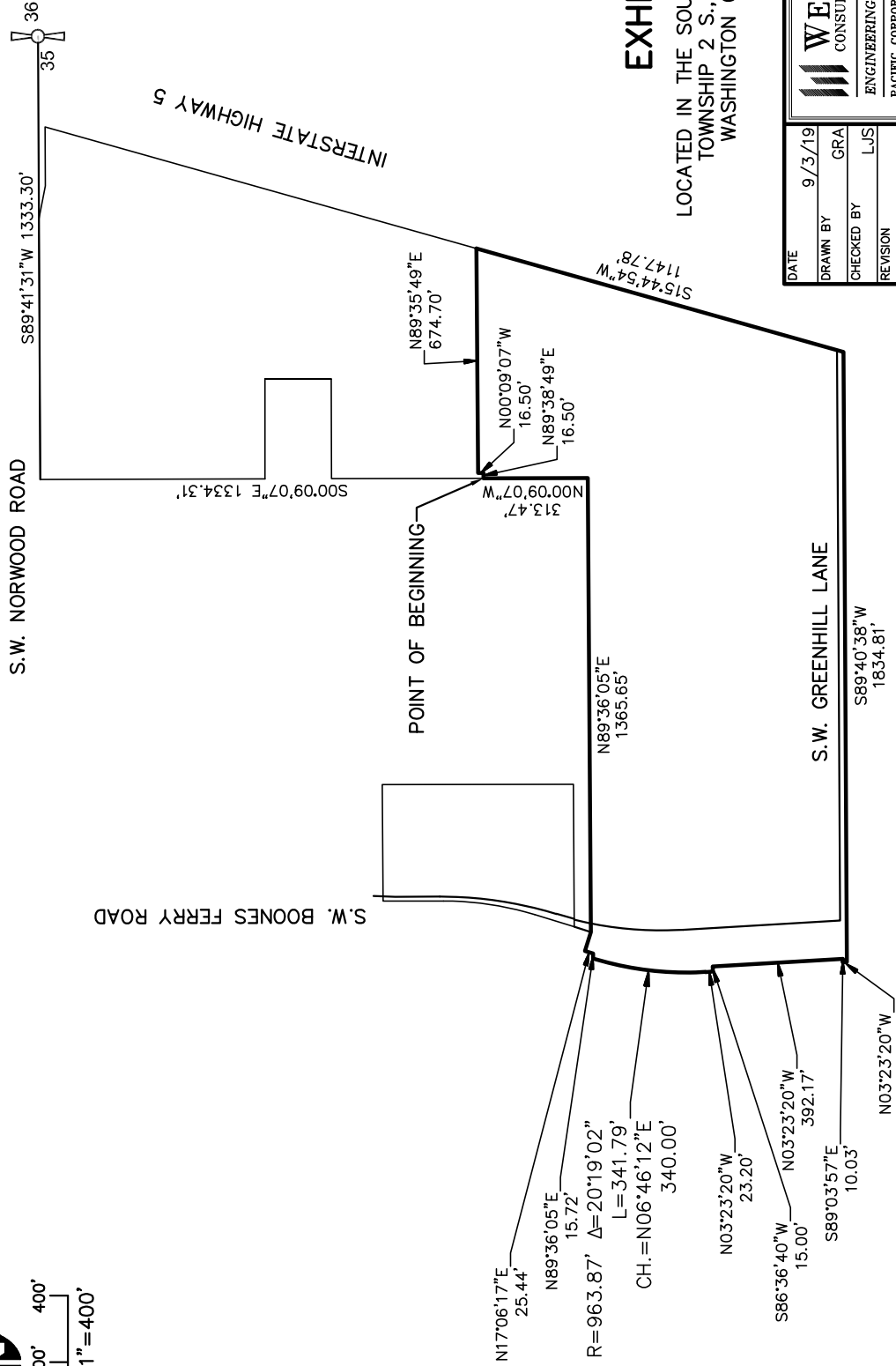

EXHIBIT B

LOCATED IN THE SOUTH 1/2 OF SECTION 35
TOWNSHIP 2 S., RANGE 1 W., W.M.
WASHINGTON COUNTY, OREGON

DATE	9/3/19
DRAWN BY	GRA
CHECKED BY	LJS
REVISION	
JOB NO.	2401-01

WESTLAKE
CONSULTANTS INC.

ENGINEERING ♦ SURVEYING ♦ PLANNING

PACIFIC CORPORATE CENTER
15115 S.W. SEQUOIA PARKWAY, SUITE 150
TIGARD, OREGON 97224

(503) 684-0652
FAX (503) 624-0157

Exhibit B

2S 1 35D
TUALATIN

SE 1/4 SECTION 35 T2S R1W W.M.
WASHINGTON COUNTY OREGON

SCALE 1"=200'

SEE MAP
2S 1 35AC

SEE MAP
2S 1 35AD

SEE MAP
2S 1 35CD

88-13

88-13

88-13

88-13

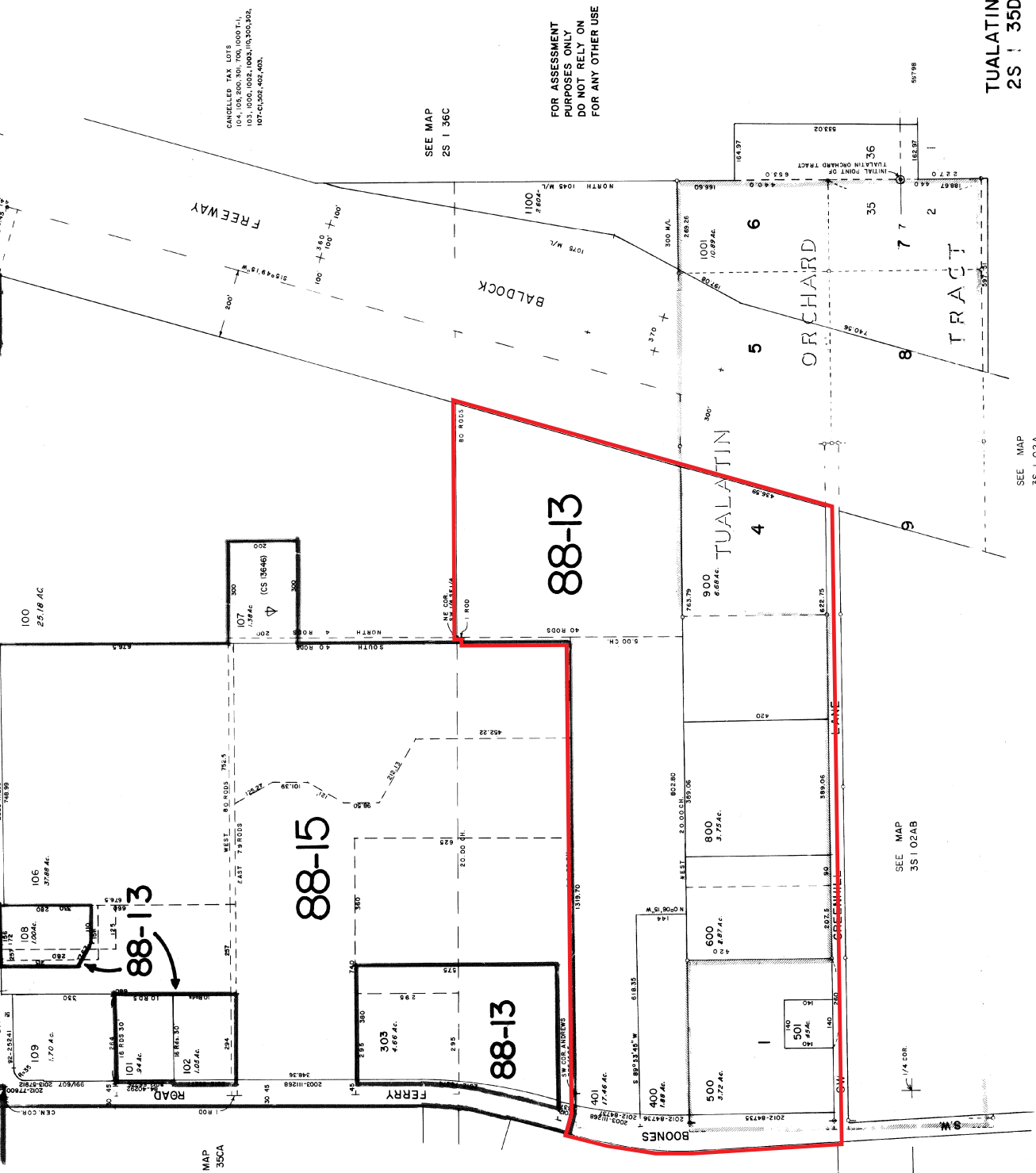

Exhibit C

**PETITION FOR A CONSENT ANNEXATION
TO THE CITY OF TUALATIN, OR**

To the Council and City of Tualatin:

We, the undersigned owners of the property described below, hereby petition for, and give consent to, annexation of said property to the City of Tualatin. We understand that the City will review this request in accordance with ORS Chapter 222 and applicable regional and local policies prior to approving or denying the request for annexation.

Autumn Sunrise, LLC, an Oregon limited liability company, is the record owner of all the property listed in the table below.

Ref#	Address	Quarter	Township	Range	Section	Lot
1	23740 SW Boones Ferry Road, Tualatin, OR 97062	SE	2S	1W	35D	400
2	23620 SW Boones Ferry Road, Tualatin, OR 97062	SE	2S	1W	35D	401
3	No Address	SE	2S	1W	35D	500
4	9415 SW Greenhill Lane, Tualatin, OR 97062	SE	2S	1W	35D	501
5	9335 SW Greenhill Lane, Tualatin, OR 97062	SE	2S	1W	35D	600
6	9185 SW Greenhill Lane, Tualatin, OR 97062	SE	2S	1W	35D	800
7	No Address	SE	2S	1W	35D	900

AUTUMN SUNRISE, LLC

An Oregon limited liability company

By: _____ Date: _____

Gordon Root, Manager

Tax Lots 400, 401, 500, 501, 600, 800, 900 (1,000 ft Radius)



First American Title™

Exhibit D

Taxlot

7/26/2019

Notes

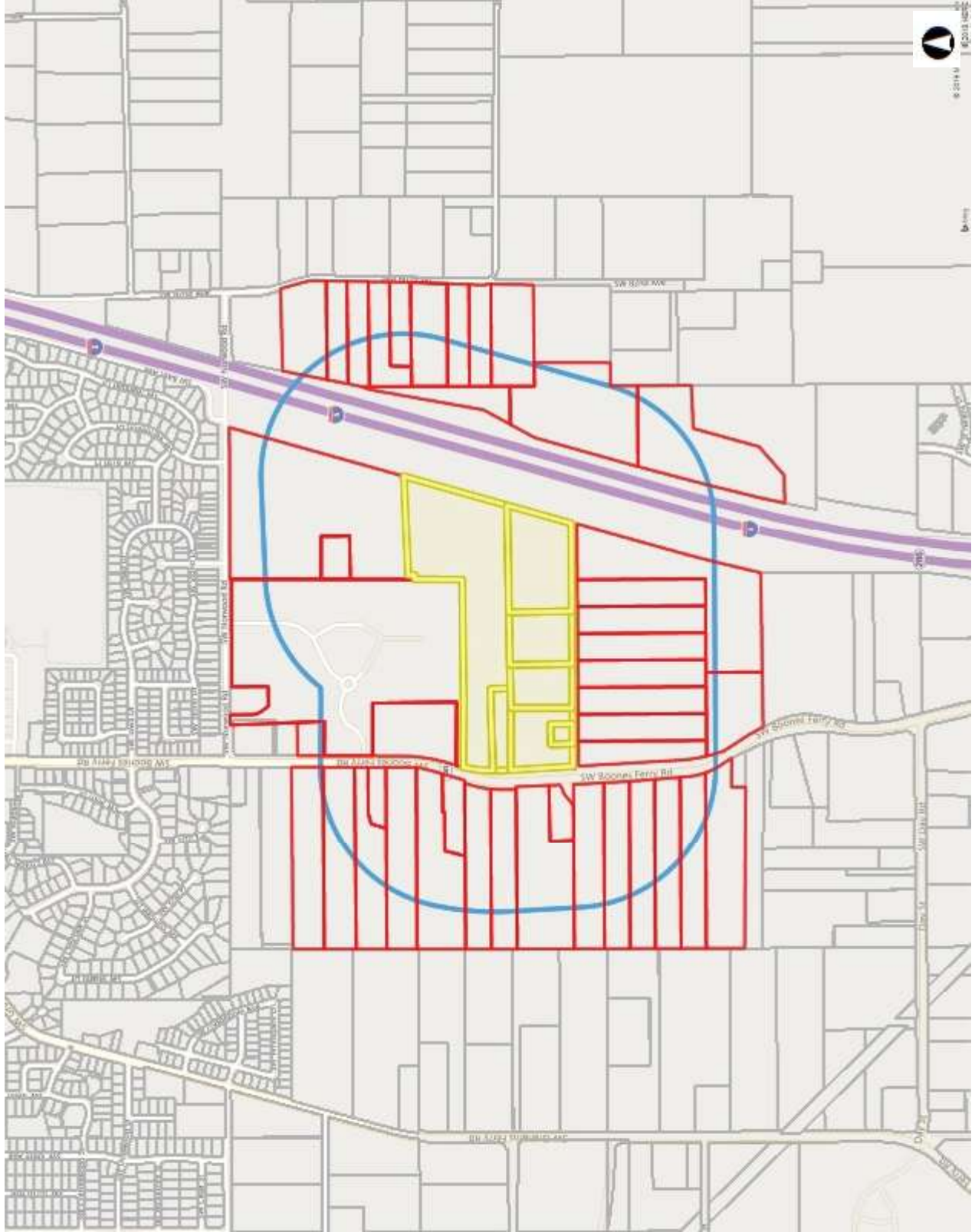

First American Title Insurance Company makes no express or implied warranty respecting the information presented and assumes no responsibility for errors or omissions. FIRST AMERICAN, the Eagle logo, and FIRST AMERICAN TITLE INSURANCE COMPANY are trademarks owned by First American Financial Corporation.

0.6 Miles

0.28

0

EXHIBIT E
EXISTING CONDITIONS

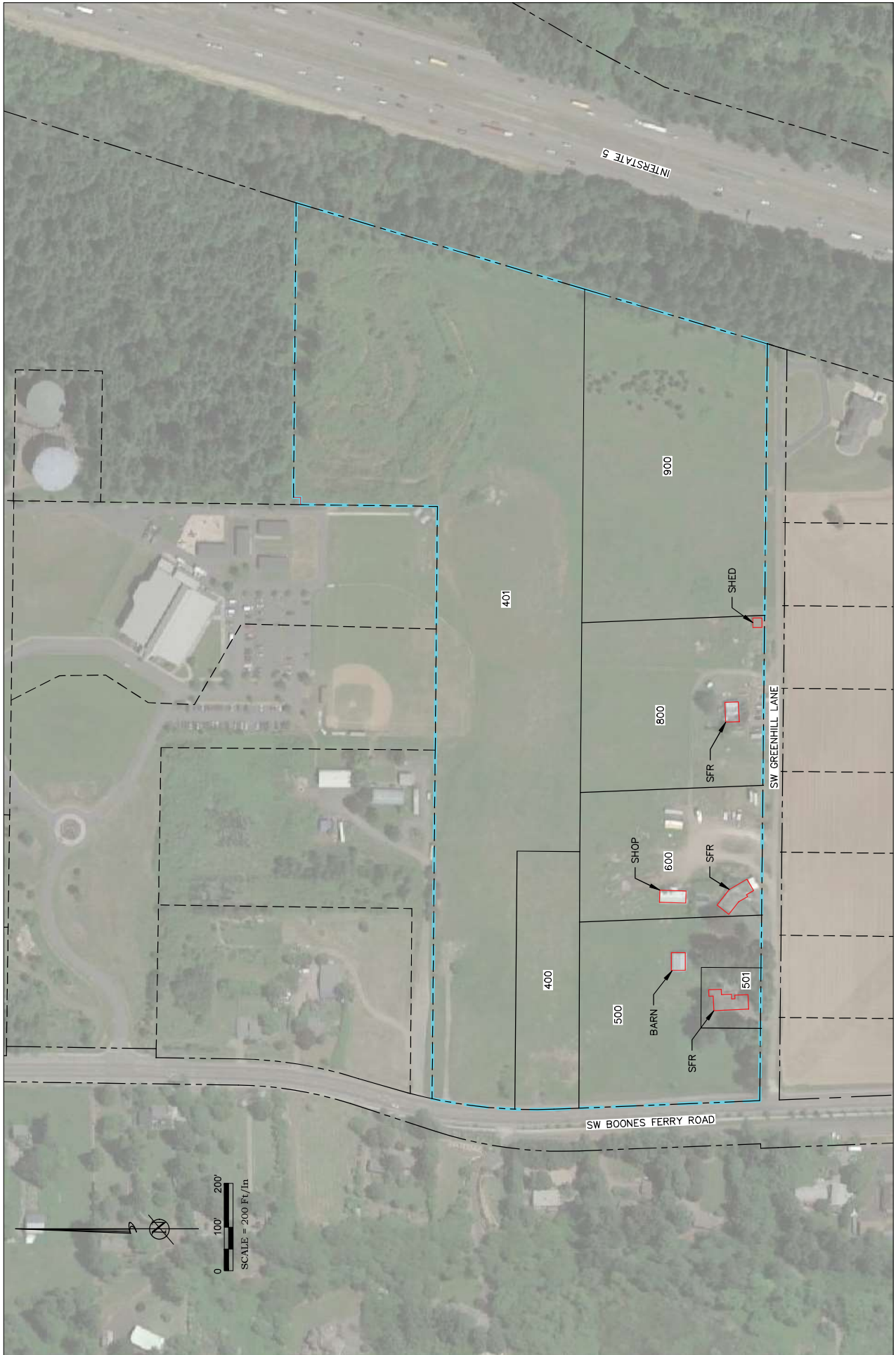



Cash Register Receipt

City of Tualatin

Receipt Number
R7047

DESCRIPTION	ACCOUNT	QTY	PAID
ProjectTRAK			\$227.50
PRE19-0021	Address: 23740 SW BOONES FERRY RD	Apn: 2S135D000400	\$227.50
OTHER APPLICATION FEES			\$227.50
PRE-APPLICATION MEETING	XR02	0	\$227.50
TOTAL FEES PAID BY RECEIPT: R7047			\$227.50

Date Paid: Thursday, September 19, 2019

Paid By: AUTUMN SUNRISE LLC

Cashier: LSAN

Pay Method: CHECK 2204



23740 SW BOONES FERRY ROAD
PRE-APP MEETING AGENDA
Wednesday, October 2, 2019
2:00 – 3:00 p.m.

- 1. Introductions & Review Proposal**
- 2. Annexation Process**
 - a. Application Details**
 - b. Process, Timeline, Hearing**
 - c. Neighborhood/Developer Meeting**
- 3. Public Facilities**
- 4. Next Steps**

Exhibit 4: Neighborhood/Developer Meeting Materials

Exhibit 4a: October 9th Meeting Materials

Copy of Mailed Notice

Sign-In Sheet

Meeting Minutes

Mailing List for Public Notice

1000' Radius Map

Exhibit 4b: August 22nd Meeting Materials

Copy of Mailed Notices

Sign-In Sheet

Meeting Minutes

September 25, 2019

STAFFORD LAND COMPANY INC

Tualatin – Autumn Sunrise Annexation

Dear Neighbor,

We would like to invite you to another neighborhood meeting to discuss our proposed annexation application of the property located between SW Norwood Road, Greenhill Lane, I-5 and Boones Ferry Road. A map on the back page of this letter illustrates the area we are applying to annex.

While this meeting is a requirement by the City of Tualatin, we also believe this to be an excellent opportunity to receive input from the local community. The meeting also allows us to elaborate on our future plans for the property and provide clarity for any questions community members may have.

We hope you will be able to join us for this meeting.

Meeting Location: **Horizon Christian High School Room #211**
23370 SW Boones Ferry Rd
Tualatin, OR 97062

Meeting Date & Time: **9 October 2019**
6:30 PM – 7:30 PM

Please feel free to call or email me with any questions or comments if you are unable to attend this meeting.

Sincerely,

Levi Levasa - Project Manager
Email: Levi@staffordlandcompany.com
Phone: 971.206.8614

SE 1/4 SECTION 35 T2S R1W W.M.

2S | 35D
TUALATIN

WASHINGTON COUNTY OREGON

SCALE 1" = 200'

SEE MAP
2S | 35AC

SEE MAP
2S | 35AD

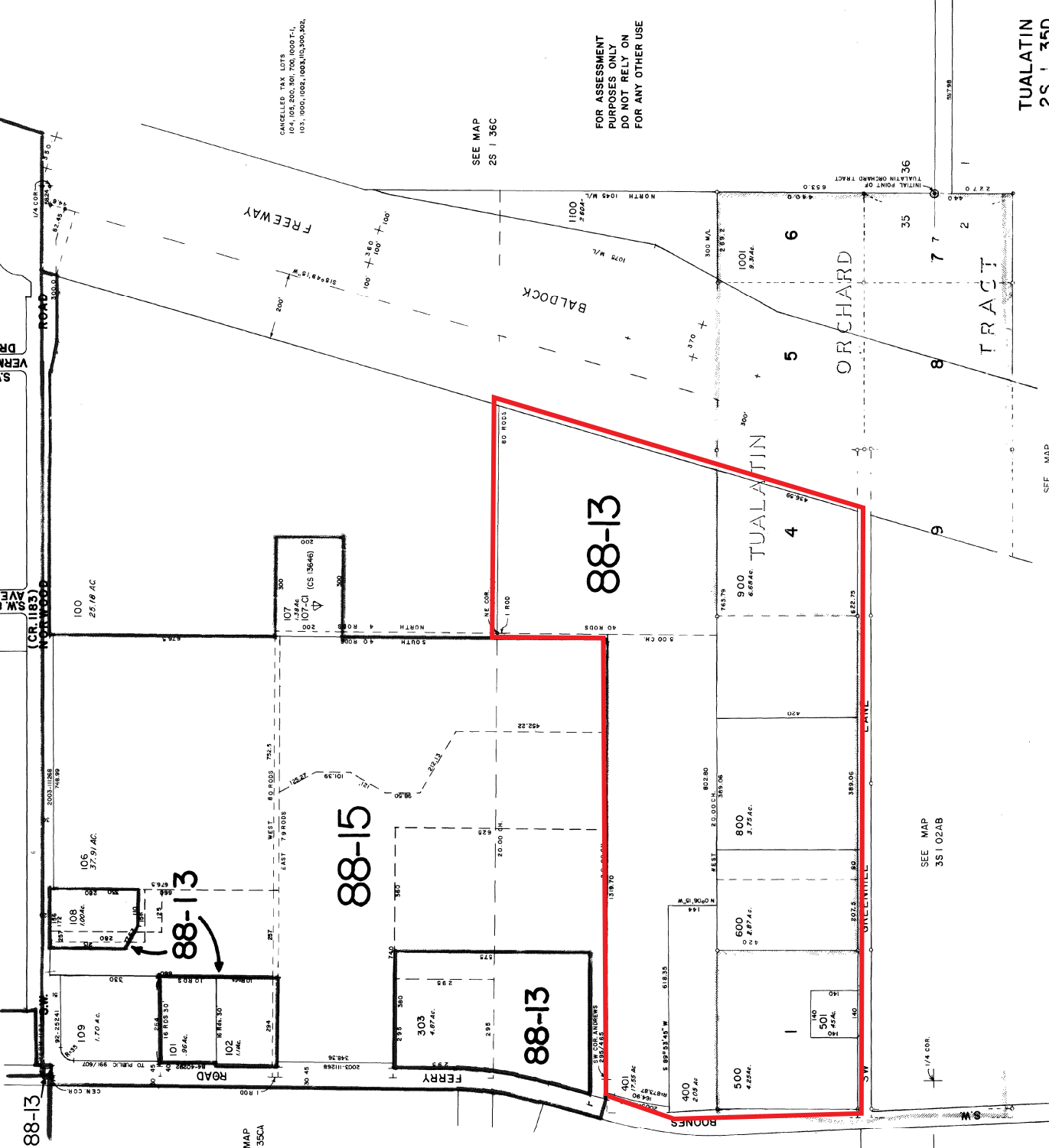

SEE MAP
2S | 35CA

CANCELLED TAX LOTS
104, 105, 200, 300, 700, 1000 T-1,
105, 1000, 1002, 1003, 1003, 300, 302.

SEE MAP
2S | 36C

FOR ASSESSMENT
PURPOSES ONLY
DO NOT RELY ON
FOR ANY OTHER USE

SEE MAP
2S | 35CD

SEE MAP
3S | 02AB

SEE MAP
3S | 02A

TUALATIN
2S | 35D

NEIGHBORHOOD MEETING ATTENDANCE ROSTER

Project Name: Autumn Sunrise Annexation		Subject Properties: Tax Lots - 400,401,500,501,600,800,900 on Tax Map 2S 1 35D	
Proposal: Annexation of the Subject Properties and adjacent rights-of-way from Unincorporated Washington County to the City of Tualatin			
Meeting Location: Horizon Community Church, Room 211, 23370 SW Boones Ferry Rd, Tualatin, OR 97062		Meeting Date & Time: 10/09/2109 @ 6:30PM	
PUBLIC RECORDS LAW DISCLOSURE: This sign-in sheet will become a public record of the City of Tualatin and become subject to public disclosure under Oregon Public Records Law			
NAME	MAILING ADDRESS	E-MAIL ADDRESS	PHONE NUMBER
Patsy Aplin	22940 SW Eno Place	Patsy@awaone.com	503 691-1903
Arun Arun	22940 SW Eno Place	alan@awaone.com	503.691.1903
Stu Peterson	1840 SW 1st Suite 650	Stu@macadamforbes.com	503 730 2825
Randy McLeod	23965 SW Boones Ferry Rd.	RandyMcLeod54@gmail.com	503-866-1109
Andrew Haslam	22825 SW E210 Place	KATHASLAM@GMAIL.COM	503.349-1028
Rose Toler	22595 SW 87th Pl Tualatin	rose.toler@gmail.com	503-475-5643
Grace Lucini	23677 SW Boones Ferry Rd	BR.LUCI@GMAIL.COM	503 692 9890
Joan Lucini	" "	swlucij@gmail.com	'1
Alisa Bear	Maricopa	alisabear@gmail.com	5036921135
Jim Odams	P.O. Box 2446 Tualatin 97062	Odams.sise@gmail.com	503-582-8114
Christina Brazant	36449 Highway 34 Lebanon 97355	christinabrazant@gmail.com	541-259-5052
Ken Jo Aust	8846 SW Stone Drive Tualatin	jojuly12@gmail.com	503 885 0440

Neighborhood Meeting Minutes

Autumn Sunrise Annexation

October 9, 2019

6:30 PM at Horizon High School

Presentation By: Levi Levasa (L)

Introduction:

- Brief description of Stafford. We build homes and develop large projects for single family homes, townhouses, and occasionally multi-family.
- Brief description of the Autumn Sunrise property. It's 39 ½ acres. It's bounded by Boones Ferry Road to the west, I-5 to the East, and Greenhill lane to the south.
- The purpose of the meeting is to discuss annexation of the property in to the City of Tualatin.
- Brief explanation of 2004 UGB expansion, Basalt Creek Concept Plan (BCCP) process and adoption, and City of Tualatin implementation of the BCCP.
- Annexation does not change the use of the property, it only moves the boundary of the City and adopts their land use designation. That is what we are proposing to do.
- We will go over what can happen in the future a bit later.

Q: What is the timeline for annexation completion?

L: I will be turning in a final application by the end of the month. I anticipate the property to be annexed by the end of the year or the beginning of 2020.

Q: Will there be any change to neighboring non-annexed property?

L: There would be no change in use to this property or to any neighboring properties as a result of this annexation.

Q: What does annexation mean?

L: Annexation means that the Tualatin city limits line will be redrawn on a map to include our property. It also means that the tax district maps will change.

Q: What are the next steps after annexation?

L: The next step after annexation is to subdivide the property. This process will require a whole new round of applications, permits, and planning. I anticipate the subdividing process to take between 6-24 months depending on the jurisdiction.

Q: Will school district boundaries change with annexation like tax boundaries?

L: School district boundaries are different than tax boundaries. It's in the best interest of a school district to cast a wide net and collect the construction excise taxes that will benefit the school district. The school district lines are difficult to change and annexation will not affect them. As much as we'd like to change them, we anticipate that they will stay in place as is.

Q: How many homes will be built on your property?

L: Before I answer that I want to make sure that there are no more Annexation questions. Remember that we are only proposing annexation.

[No Response]

Now I will open the conversation to include what can happen with future subdivision applications and eventual construction.

L: Our preliminary plan has 236 dwelling units. The lots will vary in size and type. The number of dwelling units was determined by the net density set forth in the Basalt Creek Comprehensive Plan. They want 10 dwelling units per net buildable acre. We subtracted the land that we will be dedicating to the city, primarily roads and multiply the remaining acreage by 10. The remaining area on our most recent concept plan came to 23.6 acres, so there are 236 dwelling units shown.

Q: Will there be any other road outlets for the development other than Greenhill lane?

L: Yes. This plan shows that there would be another road constructed in the northwest corner of the property.

Q: I live on Boones Ferry Road and this will further affect traffic in the area.

L: Tualatin has a comprehensive transportation system plan. In addition to Tualatin's traffic plan there is also a traffic plan in the Basalt Creek Comprehensive Plan. Our job is to abide by the rules set by those plans. I will admit that these plans can be reactive to development. What will eventually help the area is the expansion of Boone Bridge and the Abernathy Bridge by ODOT.

Q: What is ODOT doing?

L: I'm not fully aware of the status of ODOT projects in the area. My understanding is that they are expanding lanes and working south towards the Boone Bridge.

Q: Your development will affect the traffic capacity of the area.

L: Future development must satisfy the requirements of the jurisdictional authority regarding traffic. We would likely conduct traffic studies. A traffic engineer will make recommendations. If they say our development triggers a need elsewhere, we will be burdened with paying for it. If we don't trigger a need we will not be building or paying for it.

Q: Will Stafford be doing any frontage improvements on Boones Ferry Road?

L: Boones Ferry Road is already improved, so probably not, but that is determined during the subdivision review process.

Q: If you add 236 homes then you are adding some 400 new cars on to Boones Ferry making it worse.

L: We pay our proportionate share in development. There are system development charges we pay to any city we build in and generate income for the city and county who's burden it is to improve public infrastructure.

Q: I live off of Boones Ferry Road and I already fear for the safety of myself and property when entering in to the road.

L: We can't fix all the problems of Boones Ferry Road. We will pay for and build what is proportionately required of us.

Q: You're causing a problem.

Gordon Root: [Introduces himself as an owner and principle of Stafford] If we widen Boones Ferry along our frontage, the choke point will just move a couple hundred feet down the road. This project has taken more time and more planning than any other I've been involved in. There have been meetings coinciding with the Basalt Creek Comprehensive plan for nearly fifteen years. The Basalt Creek Parkway will eventually be built and will offset some of the traffic concerns. It will also setup queuing which will help those who live on Boones Ferry safely enter the road. Furthermore, the amount of money the city and county will be gaining through permits and system development fees is tremendous. I will echo what Levi said and say that the area is more reactive than proactive. Good examples of infrastructure showing up before development are Washington state. That is not the case here, but it will not stop our property from being developed.

Q: Will there be a bridge and light for the Basalt Creek Parkway intersection?

L: There will be a bridge over Basalt Creek and a light at the intersection of Basalt Creek Pkwy and Boones Ferry Rd.

Q: I have a few questions. The comprehensive plan doesn't address stormwater runoff. How will your development address stormwater? Will all overhead utilities be moved below ground?

L: Stormwater has become a big issue in developments. The project will be monitored by Clean Water Services which has high standards that we will comply with. The overhead utilities on the frontage of our property will likely be buried.

Q: If we don't annex will the burying of power line affect us?

L: Burying the power line should not affect anyone's services.

Q: Where are utilities being brought from?

L: Utilities are currently in place on Norwood and Boones Ferry Rd. It is uphill from our property so a sewer pump station will also be built on our development.

Q: What's going to be done with the property south of Greenhill?

L: That property will eventually need annexed into Wilsonville if it is going to developed. The Basalt Creek Concept Plan has it zoned as a high-tech employment district.

Q: Will there be regional parks dedicated in your development?

L: I don't think there will be a regional park but there is land shown for a neighborhood park in this concept plan.

Any other questions?

Conclusion: If you received notice for this meeting then you would receive notice for any future meetings or hearings as well. We will also have signs posted for any future meetings or hearings.

2S135CD-00300
Mehdi & Nahid Aghazadeh-Sanaei
23745 SW Boones Ferry Rd
Tualatin, OR 97062

2S135CD-00100
Randall & Karen Alvstad
23515 SW Boones Ferry Rd
Tualatin, OR 97062

3S102B0-00106
Angin Jonathan & Bridget Trust
Po Box 2413
Tualatin, OR 97062

2S135D0-00400
Autumn Sunrise Llc
485 S State St
Lake Oswego, OR 97034

2S135D0-00401
Autumn Sunrise Llc
485 S State St
Lake Oswego, OR 97034

2S135D0-00500
Autumn Sunrise Llc
485 S State St
Lake Oswego, OR 97034

2S135D0-00501
Autumn Sunrise Llc
485 S State St
Lake Oswego, OR 97034

2S135D0-00600
Autumn Sunrise Llc
485 S State St
Lake Oswego, OR 97034

2S135D0-00800
Autumn Sunrise Llc
485 S State St
Lake Oswego, OR 97034

2S135D0-00900
Autumn Sunrise Llc
485 S State St
Lake Oswego, OR 97034

2S135CA-00500
Christine & John Bazant
36449 Highway 34
Lebanon, OR 97355

2S135CA-00400
James & Julia Bocci
23205 SW Boones Ferry Rd
Tualatin, OR 97062

2S136C0-01601
Chris Brackney
23355 SW 82nd Ave
Tualatin, OR 97062

3S102AB-00100
John & Debra Chamberlain
9000 SW Greenhill Ln
Tualatin, OR 97062

3S102AB-00200
John & Debra Chamberlain
9000 SW Greenhill Ln
Tualatin, OR 97062

3S102AB-00300
John & Debra Chamberlain
9000 SW Greenhill Ln
Tualatin, OR 97062

3S102AB-00400
John & Debra Chamberlain
9000 SW Greenhill Ln
Tualatin, OR 97062

3S102AB-00500
John & Debra Chamberlain
9000 SW Greenhill Ln
Tualatin, OR 97062

3S102AB-00600
John & Debra Chamberlain
9000 SW Greenhill Ln
Tualatin, OR 97062

3S102AB-00700
John & Debra Chamberlain
9000 SW Greenhill Ln
Tualatin, OR 97062

3S102AB-00800
John & Debra Chamberlain
9000 SW Greenhill Ln
Tualatin, OR 97062

2S136C0-01200
Michael & Jamie Christensen
23725 SW 82nd Ave
Tualatin, OR 97062

2S136C0-01500
James Davis & Davis Branson
23395 SW 82nd Ave
Tualatin, OR 97062

2S135CD-00200
Jeffery Grossman
23605 SW Boones Ferry Rd
Tualatin, OR 97062

2S135CD-00500
Todd & Molly Hickok
23855 SW Boones Ferry Rd
Tualatin, OR 97062

2S135D0-00106
Horizon Community Church
Po Box 2690
Tualatin, OR 97062

2S135D0-00106
Horizon Community Church
Po Box 2690
Tualatin, OR 97062

2S135D0-01001
Landcaster Development Corporati
6770 SW Canyon Dr
Portland, OR 97225

3S102A0-00501
Landcaster Development Corporati
6770 SW Canyon Dr
Portland, OR 97225

3S102B0-00103
David Lee & Deidre Rapisarda
24245 SW Boones Ferry Rd
Tualatin, OR 97062

2S135CD-00302
Lucini John W & Grace N Fam Tru
23677 SW Boones Ferry Rd
Tualatin, OR 97062

2S136C0-01700
Larry & Suzanne Lynch
23185 SW 82nd Ave
Tualatin, OR 97062

2S135CD-00400
Marvin Mast & Carlene Jeli
23845 SW Boones Ferry Rd
Tualatin, OR 97062

2S135D0-01100
John & Linda Mckean
21370 SW Makah Ct
Tualatin, OR 97062

2S135CA-00800
Randy & Janine Mcleod
23465 SW Boones Ferry Rd
Tualatin, OR 97062

2S136C0-01301
Khanh & Todd Nguyen
23605 SW 82nd Ave
Tualatin, OR 97062

3S102B0-00105
Odoms Living Trust
Po Box 2446
Tualatin, OR 97062

2S135D0-00100
P3 Properties Llc
Po Box 691
White Salmon, WA 98672

2S135CA-00700
Dylan & Michelle Potter
23405 SW Boones Ferry Rd
Tualatin, OR 97062

2S135D0-00303
Thomas & Kathryn Re
19035 SW Chesapeake Dr
Tualatin, OR 97062

2S135CA-00600
Shawn Riley
23365 SW Boones Ferry Rd
Tualatin, OR 97062

3S102AB-01000
Sasaki Arthur O Revoc Liv Trust &
10120 SW Century Oak Dr
Portland, OR 97224

3S102B0-00102
Joan Scott
Po Box 2594
Tualatin, OR 97062

3S102B0-00104
Scott & Lisa Shamburg
Po Box 829
Tualatin, OR 97062

2S136C0-01400
Elnora Singleterry
23535 SW 82nd Ave
Tualatin, OR 97062

2S136C0-01400
Elnora Singleterry
23535 SW 82nd Ave
Tualatin, OR 97062

2S136C0-01501
Jon & Van Slawik
23445 SW 82nd Ave
Tualatin, OR 97062

2S136C0-01600
Robert & Janis Smith
13547 SW Hillshire Dr
Portland, OR 97223

2S135D0-00107
Tualatin City Of
18880 SW Martinazzi Ave
Tualatin, OR 97062

2S135D0-00107
Tualatin City Of
18880 SW Martinazzi Ave
Tualatin, OR 97062

2S136C0-01300
Steven & Therese Walker
23685 SW 82nd Ave
Tualatin, OR 97062

2S135D0-00102
Diane Yackley & Tod Gannett
23240 SW Boones Ferry Rd
Tualatin, OR 97062

3S102B0-00107
Stephen Zimmerman & Jackie Mathys
24305 SW Boones Ferry Rd
Tualatin, OR 97062

Tax Lots 400, 401, 501, 500, 600, 800, 900 (1,000 ft Radius)



Taxlot

7/26/2019

Notes

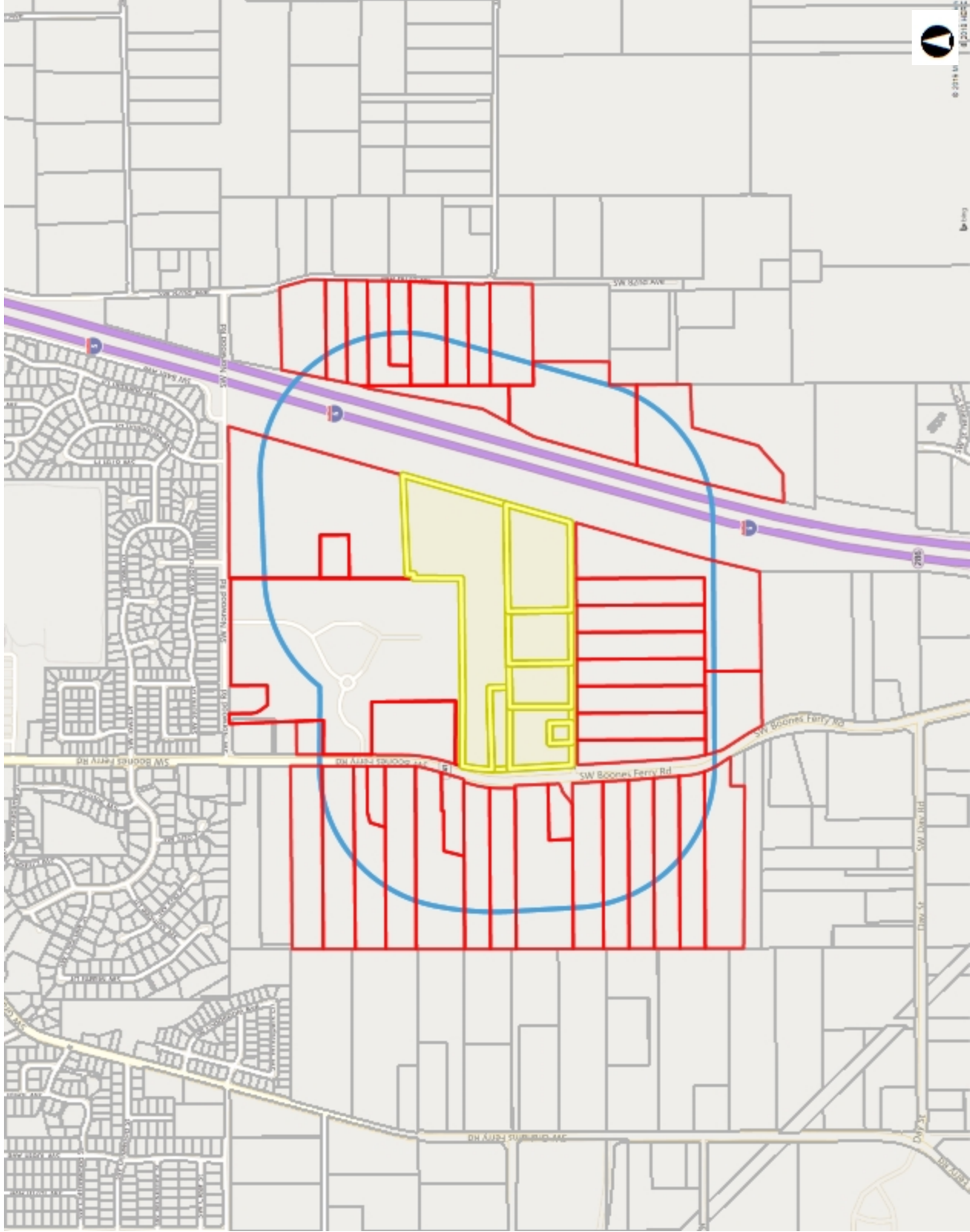

First American Title Insurance Company makes no express or implied warranty respecting the information presented and assumes no responsibility for errors or omissions. FIRST AMERICAN, the Eagle logo, and FIRST AMERICAN TITLE INSURANCE COMPANY are trademarks owned by First American Financial Corporation.

August 1, 2019

STAFFORD LAND COMPANY INC

Tualatin – Autumn Sunrise Annexation

Dear Neighbor,

We would like to invite you to a neighborhood meeting to discuss our proposed annexation application of the property located between SW Norwood Road, Greenhill Lane, I-5 and Boones Ferry Road. A map on the back page of this letter illustrates the area we are applying to annex.

While this meeting is a requirement by the City of Tualatin, we also believe this to be an excellent opportunity to receive input from the local community. The meeting also allows us to elaborate on our future plans for the property and provide clarity for any questions community members may have.

We hope you will be able to join us for this meeting.

Meeting Location: **Horizon Christian High School Room #211**
23370 SW Boones Ferry Rd
Tualatin, OR 97062

Meeting Date & Time: **22 August 2019**
6:30 PM – 7:30 PM

Please feel free to call or email me with any questions or comments if you are unable to attend this meeting.

Sincerely,

Levi Levasa - Project Manager
Email: Levi@staffordlandcompany.com
Phone: 971.206.8614

2S 1 35D
TUALATIN

SE 1/4 SECTION 35 T2S RIW W.M.
WASHINGTON COUNTY OREGON

88-13

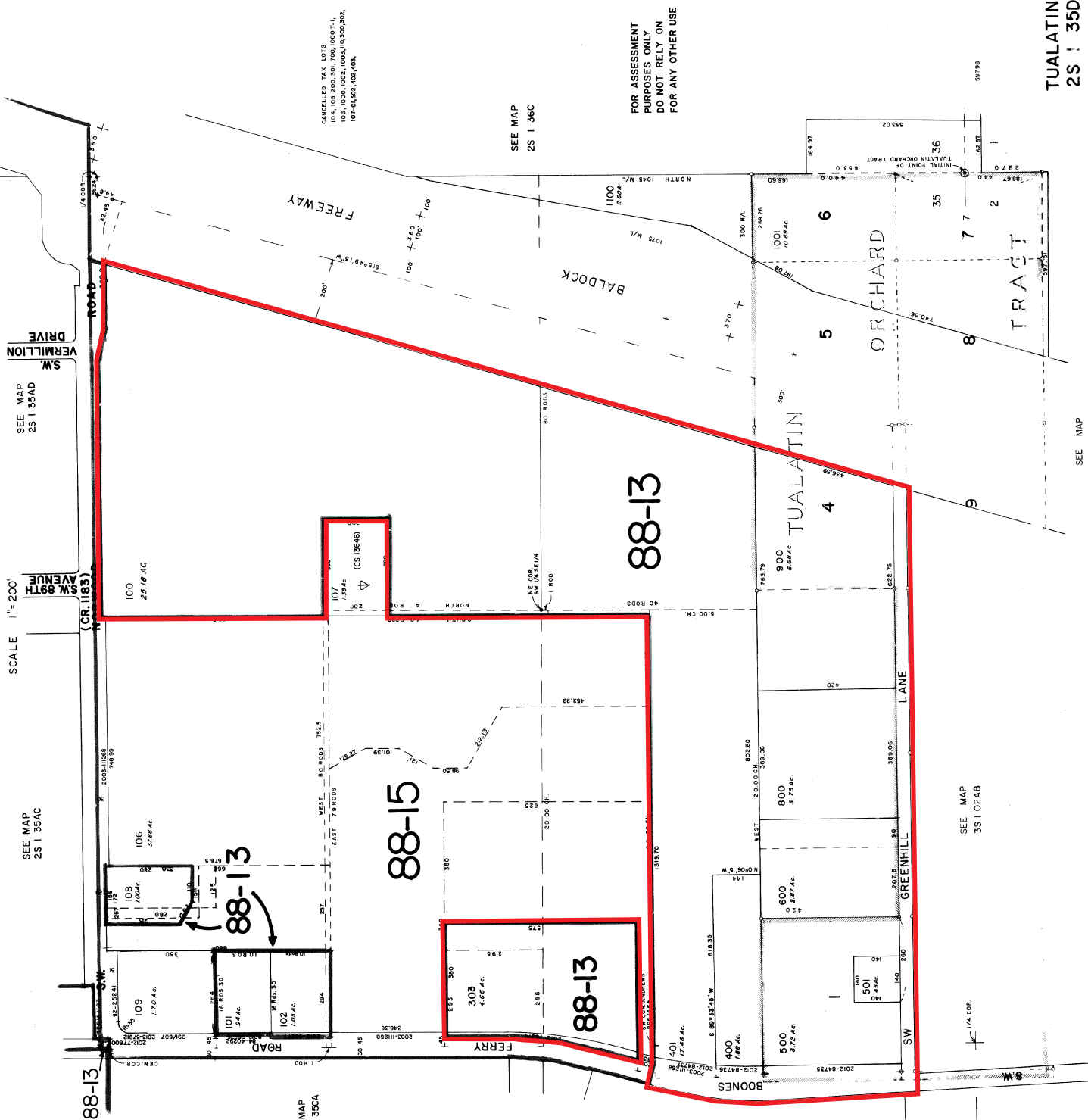

SEE MAP
2S 1 35AD

SEE MAP
2S 1 35AC

SEE MAP
2S 1 35CA

SEE MAP
2S 1 35CD

88-13

88-13

88-15

88-13

88-13

SEE MAP
2S 1 35CD

SEE MAP
3S 1 02AB

SEE MAP
3S 1 02A

TUALATIN
2S 1 35D

CANCELLED TAX LOTS
103, 1000, 1002, 1003, 1000, 302,
107, 41, 502, 402, 403.

SEE MAP
2S 1 36C

FOR ASSESSMENT
PURPOSES ONLY
DO NOT RELY ON
FOR ANY OTHER USE

95798

August 8, 2019

STAFFORD
LAND COMPANY
— I N C —

Tualatin – Autumn Sunrise Annexation

Dear Neighbor,

This letter is a second notice to correct the map that was sent out in the first letter. The meeting will still be happening on the same day, time, and location. We apologize for the error and hope you can make it.

Meeting Location: **Horizon Christian High School Room #211**
23370 SW Boones Ferry Rd
Tualatin, OR 97062

Meeting Date & Time: **22 August 2019**
6:30 PM – 7:30 PM

Please feel free to call or email me with any questions or comments if you are unable to attend this meeting.

Sincerely,

Levi Levasa - Project Manager
Email: Levi@staffordlandcompany.com
Phone: 971.206.8614

SE 1/4 SECTION 35 T2S R1W W.M.

2S | 35D
TUALATIN

WASHINGTON COUNTY OREGON

SCALE 1" = 200'

SEE MAP
2S | 35AC

SEE MAP
2S | 35AD

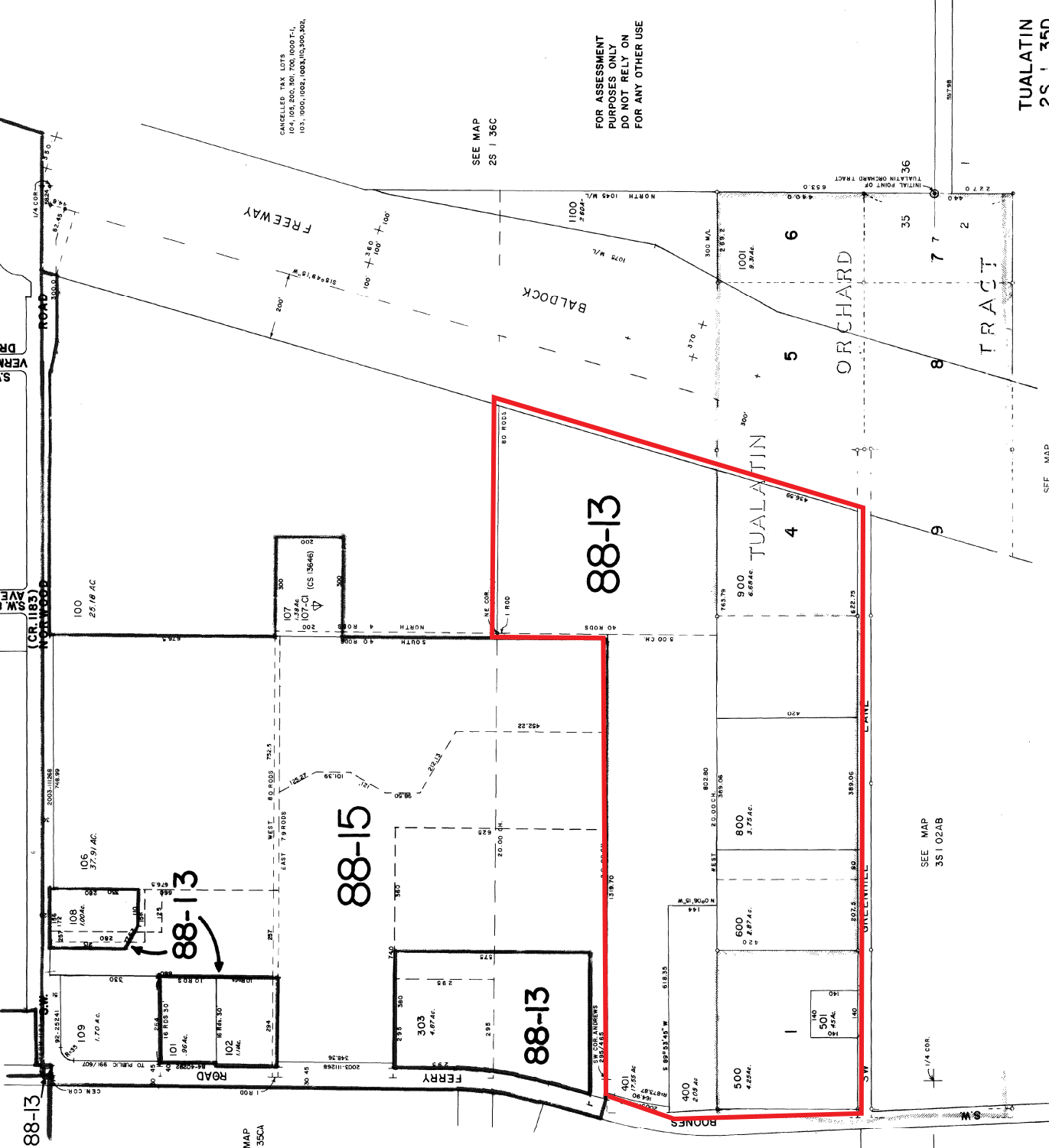

SEE MAP
2S | 35CA

SEE MAP
2S | 35CD

SEE MAP
3S | 02AB

SEE MAP
3S | 02A

CANCELLED TAX LOTS
104, 105, 200, 300, 700, 1000 T-1,
105, 1000, 1002, 1003, 1003, 300, 302.

SEE MAP
2S | 36C

FOR ASSESSMENT
PURPOSES ONLY
DO NOT RELY ON
FOR ANY OTHER USE

TUALATIN
2S | 35D

NEIGHBORHOOD MEETING ATTENDANCE ROSTER

Project Name: Autumn Sunrise Annexation		Subject Properties: Tax Lots - 400,401,500,501,600,800,900 on Tax Map 2S 1 35D	
Proposal: Annexation of the Subject Properties and adjacent rights-of-way from Unincorporated Washington County to the City of Tualatin			
Meeting Location: Horizon Community Church, Room 211, 23370 SW Boones Ferry Rd, Tualatin, OR 97062		Meeting Date & Time: 8/22/2109 @ 6:30PM	
PUBLIC RECORDS LAW DISCLOSURE: This sign-in sheet will become a public record of the City of Tualatin and become subject to public disclosure under Oregon Public Records Law			
NAME	MAILING ADDRESS	E-MAIL ADDRESS	PHONE NUMBER
Tom & Kathryn Re	19035 Chesapeake Dr Tualatin OR	tom.re@comcast.net	503-816-2171
David Force	22930 SW Lodgepole Ave Tualatin OR	davidforce11@gmail.com	951-712-6445
Christine + John Bazant	36449 Highway 34, Lebanon, OR 97355	christinebazant@gmail.com	541-259-5052
Jilian Savage-Fulton	17005 Tracy Ave. Lake Oswego	jsavage@epahinc.org	503 293 4038 x302
RANDY ALVSTAD	23515 SW BOONES FERRY TUALATIN	RAMAY@ROANCOINTL.COM	503-499-8777
Athine Rdy	8878 SW Stone Dr Tualatin	cynthiarayza@gmail.com	503-1590419
Kim Charwick	8882 SW Stone Dr Tualatin	K-charwick@comcast.net	503-734-6394
John CITTAM PEARLATA	9000 SW GREENHILL LANE		
George LeDoux	23155 SW Boones Ferry	George.LeDoux@Fairfield.ca	503-449-1967
Deb Burchfield	8858 SW Stone Dr. Tualatin 97062	deb.burchfield@gmail.com	541.974.2012
Dylan Potter	23405 SW Boones Ferry Rd Tualatin	dylanpotter87@gmail.com	
Dan Heelas	8903 Stone Rd		
JULIE HEIRONIMUS	22710 SW 90th PL TUALATIN 97062	JULIEHEIR@AOL.COM	503-715-7562
Allisa Bear	8525 SW MARICOPA DR Tual 97062	alisaabear@gmail.com	503 692-1135
Jim + Margie Peterson	22050 SW Grahams Ferry #D Tualatin 97062	jmpete1@yahoo.com	503-692-9190

NEIGHBORHOOD MEETING ATTENDANCE ROSTER

Project Name: Autumn Sunrise Annexation		Subject Properties: Tax Lots - 400,401,500,501,600,800,900 on Tax Map 2S 1 35D	
Proposal: Annexation of the Subject Properties and adjacent rights-of-way from Unincorporated Washington County to the City of Tualatin			
Meeting Location: Horizon Community Church, Room 211, 23370 SW Boones Ferry Rd, Tualatin, OR 97062		Meeting Date & Time: 8/22/2109 @ 6:30PM	
PUBLIC RECORDS LAW DISCLOSURE: This sign-in sheet will become a public record of the City of Tualatin and become subject to public disclosure under Oregon Public Records Law			
NAME	MAILING ADDRESS	E-MAIL ADDRESS	PHONE NUMBER
Sueby Karen Dave Wilson	22750 SW 92nd Pl Tualatin OR 97062	dwilson18@comcast.net	503-887-2449
Danny F. O'Neal	22625 SW 94 th Terrace Tualatin 97062	dfo9@comcast.net	503-502-2792
Melki Sanchez	Boones Ferry Rd.		
Mick Hergert	32565 S.W. Lake Pt. Ct. Wilsonville 97070	mickdanherg@gmail.com	503-694-2207
Peter Dow	9360 SW Quinault Ln		
Holly Winick	22010 SW Grahams Ferry R A Tualatin 97062	hwinick@gmail.com	
Caroly Anderson	22060 SW " " " D " "	carolan.c.anderson@gmail.com	503-349-5659
Suzanne Lynde	23185 S.W. Bend Ave Tualatin	SuzanneL@Comcast.net	
Ginda Adams	24005 SW Barnes Ferry Rd.	TimAdams@comcast.net	503-582-8111
Julie Welborn	22885 SW Vermillion Dr Tualatin 97062	randyjw@juno.com	503-885-9633
Rose Toler	22595 SW 87 th Pl Tualatin OR 97062	rose.toler@gmail.com	503-475-5643
JOAN LUCRINI GRACE LUCRINI	23677 SW Boones Ferry Rd Tualatin OR 97062	gracie@gmail.com	503-581-0663
Heather Yukus-Have	9495 SW Norwood Rd. Tualatin OR 97062	hyuhashave@aol.com	714-293-3961
MARK ENNIS	9380 SW Stone Dr Tualatin OR 97062	markennis@happyvalleyor.gov	971-344-0182
BRAD PITTS	22151 SW 55 th Ave. Tualatin	bpitts@aol.com	

Tom Stimson 8894 S.W. Stone Drive Tualatin 503-730-0392
 Tel: 888@yahoo.com

Neighborhood Meeting Minutes

Autumn Sunrise Annexation

August 22, 2019

6:30 PM at Horizon High School

Presentation By: Gordon Root (G) and Levi Levasa (L)

G: Introduction:

- I've spent 14 years with the property. I bought in 2004, sold it, and bought it back in 2007.
- I've been a part of the Basalt Creek Concept Plan (BCCP) since its infancy.
- Annexation meeting is emphasized. Development meetings will be in the future.

L: Introduction

- Explanation of comprehensive plan for the area.
- The property is zoned Medium Low Density Residential (RML) and Neighborhood Commercial (CN) on the Tualatin Maps and would be designated as such upon annexation.

Q: What could go into the CN zone?

A: Gordon: The city wants neighborhood convenience stores. I can't say specifically what may or may not go in them

G: Quick Description of Urban Growth Boundary (UGB)

- Describes how the UGB came about
- Metro, the tri county government, oversees it
- They have minimum density standards rather than max standards
- The purpose is for the preservation of wetlands, farms, and other natural areas
- These decisions for density requirements have been repeatedly voted on and passed

L:

- The density for the RML zone is 10 units per net acre.
- Stressing that the concept plan for development is preliminary and is not part of this application
- There will likely be a variety of housing types proposed for future development.
- Future development applications will give more details about the types of houses.

Q: Can this be stopped?

L: We're making sure that it can't by meeting the criteria.

G:

- Background about Basalt Creek Concept Plan (BCCP)
- It's taken 14 years with numerous community meetings to get to this point
- The BCC has been adopted into a comprehensive plan which we are following

Q: When will the annexation be completed?

L: Probably by the end of the year.

Q: When will the property be developed?

L: Development depends on market forces, so I can't say for certain. The City can't accept development applications until the property is annexed. Once development is approved, then the Civil engineering design and review process must be completed for permits to be issued for construction. These things can take a long time depending on the project and jurisdiction.

Q: Traffic is a concern. What is Stafford going to do to improve Boones Ferry Road?

G: Improvements have already been made. The future Developer responsibilities for Boones Ferry Rd are dependent on the comprehensive plan and conditions of approval.

L: Traffic engineering explanation

- We have to rely on professionals.
- Traffic engineers have a ton of rules and tools they use to come up with the different Cities' and Regional Transportation System Plans (TSP) which guide us in our development.

Q: What kind of use and how much space will the CN zone take up?

L: We don't have specifics for what may or may not be there.

Q: Have you done a traffic study to know what a bunch of houses are going to do to the roads around here?

L: We have not done a traffic study. That may be included in a future development plan and application. Right now, we are only applying for annexation. The only reason we are currently sharing one of the many concept plans we have come up with for this area is to encourage discussion

Q: Is public transportation considered?

L: Sometimes but not always. These details will be ironed out during the development application and review process. This location will likely take public transportation into consideration since it is on Boones Ferry Rd.

Q: How many units will be in the subdivision?

L: Again, we are not applying for a subdivision, but this concept plan shows 236 units which is still very preliminary.

Q: Will there be any affordable housing or apartments?

L: No

Q: What kind of homes do you build?

G: We build efficient, single family, Energy Star certified homes. Our current projects can be found in McMinville, Woodburn, and Dallas.

Q: How much will the houses in this subdivision sell for?

G:

- Prices are dictated by what the market can bare.
- We build to this density and this price because of the housing shortage and the UGB

Q: Will apartments be built in the area?

G: The area to the north of our property bordering Boones Ferry Road is zoned for high density residential. That area probably will have apartments, but we are not developing them.

Q: Are the roads dead ending to the north on the preliminary plan required?

L: As part of a subdivision application we would be required to show streets stubbing to the north to allow for future extension and connectivity..

Q: Will there be stoplights for the subdivision?

L: No plans have been made yet. Those decisions will be made during the development stage with a different application.

Q: Will there be other exits onto Boones Ferry Road than what is shown on the preliminary plan?

L: Possibly, but this concept plan does not show any.

G:

- We encourage you to look at the transportation study for the area
- The transportation plan is a long-term planning document that identifies infrastructure that will get built eventually

Q: When is stormwater addressed?

L: The process goes something like this. First annexation, then preliminary planning approval of a subdivision, then engineering and permitting. Stormwater will be addressed in great detail during the engineering phase. Generally, stormwater issues that neighboring properties experience are improved with development.

Q: Will stormwater be retained on the property?

L: Yes.

G: The CN zoned area could be consumed by stormwater management.

Q: What school district will this subdivision be in?

L: This property is currently in the Sherwood School District and annexation/future development does not change that.

Q: Do you have any plans for work or know of any work being done on Norwood Rd?

L: We don't have any plans and I am not aware of any other pending plans.

Q: Will Boones Ferry Road be widened further?

G: There are no further plans for improvements on Boones Ferry Road.

Q: Will there be fences or wall around the subdivision?

L: The future subdivision will likely require buffering from I-5. Other walls and fencing will be addressed during the next stage of the development or eventual homebuilding.

Q: Where will services from Tualatin be connected?

L: Boones Ferry Road.

Q: What will happen to the property south of Norwood and west of I-5?

L: We don't own it, but it will likely be developed in the future.

Q: Has the land in the High Density Residential zone sold yet?

L: Not that I'm aware of.

Q: What else is being done to meet our traffic concerns because of development?

L: Developments pay SDC fees which fund Capital Improvement Projects. Some of the infrastructure that impacts the traffic in Tualatin are under Washington County and ODOT jurisdiction and they each have projects lists and plans that identify where issues need to be addressed. Individual developments typically only make improvements when they are warranted, adjacent to the project, and proportional to the impacts of development.

Q: The school district for the property will be Sherwood even if it gets annexed into Tualatin?

L: Yes

Conclusion: Thanks for coming.

Exhibit 5: Petition to Annex and Owner Certification

Petition to Annex to the City of Tualatin
Certification of Property Ownership

**PETITION FOR A CONSENT ANNEXATION
TO THE CITY OF TUALATIN, OR**

To the Council and City of Tualatin:

We, the undersigned owners of the property described below, hereby petition for, and give consent to, annexation of said property to the City of Tualatin. We understand that the City will review this request in accordance with ORS Chapter 222 and applicable regional and local policies prior to approving or denying the request for annexation.

Autumn Sunrise, LLC, an Oregon limited liability company, is the record owner of all the property listed in the table below.

Ref#	Address	Quarter	Township	Range	Section	Lot
1	23740 SW Boones Ferry Road, Tualatin, OR 97062	SE	2S	1W	35D	400
2	23620 SW Boones Ferry Road, Tualatin, OR 97062	SE	2S	1W	35D	401
3	No Address	SE	2S	1W	35D	500
4	9415 SW Greenhill Lane, Tualatin, OR 97062	SE	2S	1W	35D	501
5	9335 SW Greenhill Lane, Tualatin, OR 97062	SE	2S	1W	35D	600
6	9185 SW Greenhill Lane, Tualatin, OR 97062	SE	2S	1W	35D	800
7	No Address	SE	2S	1W	35D	900

AUTUMN SUNRISE, LLC

An Oregon limited liability company

By: _____



Gordon Root, Manager

Date: _____

09/10/2019

Exhibit 6: Property Owner and Assessment Information

Property Owner Information Form
Assessor Tax Statements

PROPERTY OWNER INFORMATION

(This form is NOT the petition)

Metro Code 3.09.040 requires the names and address of all property owners and/or registered voters of the property, regardless of support shown on petition to annex. This is not for notification purposes. A signature on this form does not indicate support or opposition to the request.

NAME OF OWNER/VOTER (V)

PROPERTY DESIGNATION

(Indicate Section, Township, Range and Lot No.)

MAILING ADDRESS

PROPERTY ADDRESS (If different)

(1) Autumn Sunrise, LLC 8840 SW Holly Ln, Wilsonville, OR 97070

SE 1/4 Section 35, Township 2S, Range 1W, Tax Map & Lot 2S135D & 400

(2) Autumn Sunrise, LLC 8840 SW Holly Ln, Wilsonville, OR 97070

SE 1/4 Section 35, Township 2S, Range 1W, Tax Map & Lot 2S135D & 401

(3) Autumn Sunrise, LLC 8840 SW Holly Ln, Wilsonville, OR 97070

SE 1/4 Section 35, Township 2S, Range 1W, Tax Map & Lot 2S135D & 500

(4) Autumn Sunrise, LLC 8840 SW Holly Ln, Wilsonville, OR 97070

SE 1/4 Section 35, Township 2S, Range 1W, Tax Map & Lot 2S135D & 501

(5) Autumn Sunrise, LLC 8840 SW Holly Ln, Wilsonville, OR 97070

SE 1/4 Section 35, Township 2S, Range 1W, Tax Map & Lot 2S135D & 600

(6) Autumn Sunrise, LLC 8840 SW Holly Ln, Wilsonville, OR 97070

SE 1/4 Section 35, Township 2S, Range 1W, Tax Map & Lot 2S135D & 800

(7) Autumn Sunrise, LLC 8840 SW Holly Ln, Wilsonville, OR 97070

SE 1/4 Section 35, Township 2S, Range 1W, Tax Map & Lot 2S135D & 900

(8) _____

(9) _____

(10) _____

7/1/18 TO 6/30/19 REAL PROPERTY TAX STATEMENT
WASHINGTON COUNTY OREGON * 155 N FIRST AVE., RM 130 * HILLSBORO, OREGON 97124

PROPERTY DESCRIPTION	MAP: 2S135D-00400	ACCOUNT NO: R560253
-----------------------------	--------------------------	----------------------------

SITUS: 23740 SW BOONES FERRY RD,

2018-2019 CURRENT TAX BY DISTRICT:

COLLEGE-PORTLAND COMMUNITY	39.12
ESD-NW REGIONAL	21.27
SCH-SHERWOOD	665.64
EDUCATION TAXES:	\$726.03
WASHINGTON COUNTY	311.00
REG-METRO SERVICE DISTRICT	13.36
PORT-PORTLAND	9.70
FIRE-TV FIRE & RESCUE	210.97
REG-METRO-AFTER 1/1/2013	13.28
FIRE-TV FIRE & RESCUE-AFTER 1	62.24
WASHINGTON COUNTY LOL AFTER 1	88.52
SWC-TUALATIN	9.56
GENERAL GOVERNMENT TAXES:	\$718.63
BOND-TV FIRE & RESCUE AFTER	15.04
BOND-WASHINGTON COUNTY AFTER	9.67
BOND-SCH-SHERWOOD-AFTER	572.63
BOND-METRO SERVICE-AFTER	38.74
BOND-PCC-AFTER	55.96
BOND AND MISC TAX:	\$692.04
2018-19 TAX (Before Discount)	\$2,136.70

LEGAL DESCRIPTION	CODE AREA: 088.13
--------------------------	--------------------------

ACRES 1.88

VALUES:	LAST YEAR	THIS YEAR
---------	-----------	-----------

MARKET VALUES:		
LAND	286,680	358,350
STRUCTURE		
TOTAL RMV VALUE:	286,680	358,350
TAXABLE VALUES:		
ASSESSED VALUE	134,300	138,320

PROPERTY TAXES:	\$2,080.90	\$2,136.70
-----------------	------------	------------

APPEAL DEADLINE	December 31, 2018
Value Questions	503-846-8826
Tax Questions	503-846-8801
Business Personal Property Questions	503-846-8838
Other Questions	503-846-8741

PROPERTY TAX PAYMENT OPTIONS			
(See back of Statement for payment instructions.)			
	Due	Discount	Net Amount Due
Pay			
In Full	11/15/18	64.10	\$2,072.60
2/3	11/15/18	28.49	\$1,395.98
1/3	11/15/18	NONE	\$712.24
MAKE PAYABLE TO: Washington County			
Online - https://ecomm.co.washington.or.us/propertytax			
Pay By Phone: 1(888) 510-9274			

DELINQUENT TAXES:	NO DELINQUENT TAXES DUE
<small>(See back for explanation of taxes marked with an asterisk (*). Delinquent Tax Total is included in payment options to the left.)</small>	
TOTAL (After Discount):	\$2,072.60

We have moved back to the Public Services Building!

Located at: 155 N. First Ave., Suite 130, Hillsboro, OR 97124

All Payments Processed Upon Receipt

✓ Tear Here

✓ Tear Here

RETURN THIS PORTION WITH PAYMENT - SEE BACK OF STATEMENT FOR INSTRUCTIONS

2018-2019 Property Tax Payment Stub	WASHINGTON COUNTY, OREGON	ACCOUNT NO: R560253
SITUS: 23740 SW BOONES FERRY RD,	<input type="checkbox"/> Mailing address change on back of stub.	

FULL PAYMENT (Includes 3% Discount)	DUE: 11-15-18	\$2,072.60
2/3 PAYMENT (Includes 2% Discount)	DUE: 11-15-18	\$1,395.98
1/3 PAYMENT (No Discount Offered)	DUE: 11-15-18	\$712.24
<i>DISCOUNT IS LOST & INTEREST APPLIES AFTER DUE DATE</i>		

Make Payable to: WASHINGTON COUNTY Property Tax Payment Center P. O. Box 3587 Portland, OR 97208-3587	ENTER AMOUNT PAID Due Date: 11/15/2018
---	---

34000015602530000207260000013959800000712243

7/1/18 TO 6/30/19 REAL PROPERTY TAX STATEMENT
WASHINGTON COUNTY OREGON * 155 N FIRST AVE., RM 130 * HILLSBORO, OREGON 97124

PROPERTY DESCRIPTION	MAP: 2S135D-00401	ACCOUNT NO: R560262
-----------------------------	--------------------------	----------------------------

SITUS: 23620 SW BOONES FERRY RD,

2018-2019 CURRENT TAX BY DISTRICT:

COLLEGE-PORTLAND COMMUNITY	176.88
ESD-NW REGIONAL	96.20
SCH-SHERWOOD	3,009.90
EDUCATION TAXES:	\$3,282.98
WASHINGTON COUNTY	1,406.28
REG-METRO SERVICE DISTRICT	60.42
PORT-PORTLAND	43.84
FIRE-TV FIRE & RESCUE	953.95
REG-METRO-AFTER 1/1/2013	60.04
FIRE-TV FIRE & RESCUE-AFTER 1	281.46
WASHINGTON COUNTY LOL AFTER 1	400.29
SWC-TUALATIN	43.22
GENERAL GOVERNMENT TAXES:	\$3,249.50
BOND-TV FIRE & RESCUE AFTER	67.99
BOND-WASHINGTON COUNTY AFTER	43.72
BOND-SCH-SHERWOOD-AFTER	2,589.34
BOND-METRO SERVICE-AFTER	175.19
BOND-PCC-AFTER	253.06
BOND AND MISC TAX:	\$3,129.30
2018-19 TAX (Before Discount)	\$9,661.78

LEGAL DESCRIPTION	CODE AREA: 088.13
--------------------------	--------------------------

ACRES 17.55

VALUES:	LAST YEAR	THIS YEAR
---------	-----------	-----------

MARKET VALUES:		
LAND	2,822,130	3,345,210
STRUCTURE	121,940	1,000
TOTAL RMV VALUE:	2,944,070	3,346,210
TAXABLE VALUES:		
ASSESSED VALUE	607,250	625,460

PROPERTY TAXES:	\$9,409.04	\$9,661.78
-----------------	------------	------------

APPEAL DEADLINE	December 31, 2018
Value Questions	503-846-8826
Tax Questions	503-846-8801
Business Personal Property Questions	503-846-8838
Other Questions	503-846-8741

PROPERTY TAX PAYMENT OPTIONS			
(See back of Statement for payment instructions.)			
	Due	Discount	Net Amount Due
Pay			
In Full	11/15/18	289.85	\$9,371.93
2/3	11/15/18	128.82	\$6,312.37
1/3	11/15/18	NONE	\$3,220.60
MAKE PAYABLE TO: Washington County			
Online - https://ecomm.co.washington.or.us/propertytax			
Pay By Phone: 1(888) 510-9274			

DELINQUENT TAXES:	NO DELINQUENT TAXES DUE
--------------------------	-------------------------

(See back for explanation of taxes marked with an asterisk (*).
 Delinquent Tax Total is included in payment options to the left.)

TOTAL (After Discount): **\$9,371.93**

We have moved back to the Public Services Building!

Located at: 155 N. First Ave., Suite 130, Hillsboro, OR 97124

All Payments Processed Upon Receipt

✓ Tear Here

✓ Tear Here

RETURN THIS PORTION WITH PAYMENT - SEE BACK OF STATEMENT FOR INSTRUCTIONS

2018-2019 Property Tax Payment Stub	WASHINGTON COUNTY, OREGON	ACCOUNT NO: R560262
SITUS: 23620 SW BOONES FERRY RD,	<input type="checkbox"/> Mailing address change on back of stub.	

FULL PAYMENT (Includes 3% Discount)	DUE: 11-15-18	\$9,371.93
2/3 PAYMENT (Includes 2% Discount)	DUE: 11-15-18	\$6,312.37
1/3 PAYMENT (No Discount Offered)	DUE: 11-15-18	\$3,220.60
<i>DISCOUNT IS LOST & INTEREST APPLIES AFTER DUE DATE</i>		

Make Payable to: WASHINGTON COUNTY Property Tax Payment Center P. O. Box 3587 Portland, OR 97208-3587	ENTER AMOUNT PAID Due Date: 11/15/2018
---	---

34000015602620000937193000063123700003220607

7/1/18 TO 6/30/19 REAL PROPERTY TAX STATEMENT
WASHINGTON COUNTY OREGON * 155 N FIRST AVE., RM 130 * HILLSBORO, OREGON 97124

PROPERTY DESCRIPTION

MAP: 2S135D-00500

ACCOUNT NO: R560271

SITUS: ,

2018-2019 CURRENT TAX BY DISTRICT:

COLLEGE-PORTLAND COMMUNITY	23.26
ESD-NW REGIONAL	12.65
SCH-SHERWOOD	395.76
EDUCATION TAXES:	\$431.67
WASHINGTON COUNTY	184.91
REG-METRO SERVICE DISTRICT	7.94
PORT-PORTLAND	5.77
FIRE-TV FIRE & RESCUE	125.43
REG-METRO-AFTER 1/1/2013	7.90
FIRE-TV FIRE & RESCUE-AFTER 1	37.01
WASHINGTON COUNTY LOL AFTER 1	52.63
SWC-TUALATIN	5.68
GENERAL GOVERNMENT TAXES:	\$427.27
BOND-TV FIRE & RESCUE AFTER	8.94
BOND-WASHINGTON COUNTY AFTER	5.75
BOND-SCH-SHERWOOD-AFTER	340.47
BOND-METRO SERVICE-AFTER	23.04
BOND-PCC-AFTER	33.27
BOND AND MISC TAX:	\$411.47
2018-19 TAX (Before Discount)	\$1,270.41

LEGAL DESCRIPTION

CODE AREA: 088.13

TUALATIN ORCHARD TRACT, LOT PT 1, ACRES 3.72

VALUES: LAST YEAR THIS YEAR

MARKET VALUES:		
LAND	567,260	709,070
STRUCTURE	4,190	3,970
TOTAL RMV VALUE:	571,450	713,040
TAXABLE VALUES:		
ASSESSED VALUE	79,850	82,240

PROPERTY TAXES: \$1,237.23 \$1,270.41

APPEAL DEADLINE	December 31, 2018
Value Questions	503-846-8826
Tax Questions	503-846-8801
Business Personal Property Questions	503-846-8838
Other Questions	503-846-8741

PROPERTY TAX PAYMENT OPTIONS			
(See back of Statement for payment instructions.)			
	Due	Discount	Net Amount Due
Pay			
In Full	11/15/18	38.11	\$1,232.30
2/3	11/15/18	16.94	\$830.00
1/3	11/15/18	NONE	\$423.47
MAKE PAYABLE TO: Washington County			
Online - https://ecomm.co.washington.or.us/propertytax			
Pay By Phone: 1(888) 510-9274			

DELINQUENT TAXES: NO DELINQUENT TAXES DUE
 (See back for explanation of taxes marked with an asterisk (*).
 Delinquent Tax Total is included in payment options to the left.)
TOTAL (After Discount): \$1,232.30

We have moved back to the Public Services Building!
 Located at: 155 N. First Ave., Suite 130, Hillsboro, OR 97124

All Payments Processed Upon Receipt

✓ Tear Here

✓ Tear Here

RETURN THIS PORTION WITH PAYMENT - SEE BACK OF STATEMENT FOR INSTRUCTIONS

2018-2019 Property Tax Payment Stub
 SITUS: ,

WASHINGTON COUNTY, OREGON

ACCOUNT NO: R560271

Mailing address change on back of stub.

FULL PAYMENT (Includes 3% Discount)
 2/3 PAYMENT (Includes 2% Discount)
 1/3 PAYMENT (No Discount Offered)

UNPAID DELINQUENT TAX IS INCLUDED IN PAYMENT OPTIONS
 DUE: 11-15-18 **\$1,232.30**
 DUE: 11-15-18 **\$830.00**
 DUE: 11-15-18 **\$423.47**
DISCOUNT IS LOST & INTEREST APPLIES AFTER DUE DATE

Make Payable to:
 WASHINGTON COUNTY
 Property Tax Payment Center
 P. O. Box 3587
 Portland, OR 97208-3587

ENTER AMOUNT PAID
 Due Date: 11/15/2018

3400001560271000012323000000&300000000423477

7/1/18 TO 6/30/19 REAL PROPERTY TAX STATEMENT
WASHINGTON COUNTY OREGON * 155 N FIRST AVE., RM 130 * HILLSBORO, OREGON 97124

PROPERTY DESCRIPTION

MAP: 2S135D-00501

ACCOUNT NO: R560280

SITUS: 9415 SW GREENHILL LN,

2018-2019 CURRENT TAX BY DISTRICT:

COLLEGE-PORTLAND COMMUNITY	90.99
ESD-NW REGIONAL	49.48
SCH-SHERWOOD	1,548.26
EDUCATION TAXES:	\$1,688.73
WASHINGTON COUNTY	723.38
REG-METRO SERVICE DISTRICT	31.08
PORT-PORTLAND	22.55
FIRE-TV FIRE & RESCUE	490.70
REG-METRO-AFTER 1/1/2013	30.89
FIRE-TV FIRE & RESCUE-AFTER 1	144.78
WASHINGTON COUNTY LOL AFTER 1	205.91
SWC-TUALATIN	22.23
GENERAL GOVERNMENT TAXES:	\$1,671.52
BOND-TV FIRE & RESCUE AFTER	34.97
BOND-WASHINGTON COUNTY AFTER	22.49
BOND-SCH-SHERWOOD-AFTER	1,331.93
BOND-METRO SERVICE-AFTER	90.12
BOND-PCC-AFTER	130.17
BOND AND MISC TAX:	\$1,609.68
2018-19 TAX (Before Discount)	\$4,969.93

LEGAL DESCRIPTION

CODE AREA: 088.13

TUALATIN ORCHARD TRACT, LOT PT 1, ACRES .45

VALUES: LAST YEAR THIS YEAR

MARKET VALUES:		
LAND	287,210	307,300
STRUCTURE	232,810	244,430
TOTAL RMV VALUE:	520,020	551,730
TAXABLE VALUES:		
ASSESSED VALUE	312,360	321,730

PROPERTY TAXES: \$4,839.86 \$4,969.93

APPEAL DEADLINE	December 31, 2018
Value Questions	503-846-8826
Tax Questions	503-846-8801
Business Personal Property Questions	503-846-8838
Other Questions	503-846-8741

PROPERTY TAX PAYMENT OPTIONS			
(See back of Statement for payment instructions.)			
	Due	Discount	Net Amount Due
Pay			
In Full	11/15/18	149.10	\$4,820.83
2/3	11/15/18	66.27	\$3,247.02
1/3	11/15/18	NONE	\$1,656.65
MAKE PAYABLE TO: Washington County			
Online - https://ecomm.co.washington.or.us/propertytax			
Pay By Phone: 1(888) 510-9274			

DELINQUENT TAXES: NO DELINQUENT TAXES DUE
 (See back for explanation of taxes marked with an asterisk (*).
 Delinquent Tax Total is included in payment options to the left.)
TOTAL (After Discount): \$4,820.83

We have moved back to the Public Services Building!
 Located at: 155 N. First Ave., Suite 130, Hillsboro, OR 97124

All Payments Processed Upon Receipt

✓ Tear Here

✓ Tear Here

RETURN THIS PORTION WITH PAYMENT - SEE BACK OF STATEMENT FOR INSTRUCTIONS

2018-2019 Property Tax Payment Stub
 SITUS: 9415 SW GREENHILL LN,

WASHINGTON COUNTY, OREGON

ACCOUNT NO: R560280

Mailing address change on back of stub.

FULL PAYMENT (Includes 3% Discount)
 2/3 PAYMENT (Includes 2% Discount)
 1/3 PAYMENT (No Discount Offered)

UNPAID DELINQUENT TAX IS INCLUDED IN PAYMENT OPTIONS
 DUE: 11-15-18 **\$4,820.83**
 DUE: 11-15-18 **\$3,247.02**
 DUE: 11-15-18 **\$1,656.65**
DISCOUNT IS LOST & INTEREST APPLIES AFTER DUE DATE

Make Payable to:
 WASHINGTON COUNTY
 Property Tax Payment Center
 P. O. Box 3587
 Portland, OR 97208-3587

ENTER AMOUNT PAID
 Due Date: 11/15/2018

34000015602800000482083000032470200001656652

7/1/18 TO 6/30/19 REAL PROPERTY TAX STATEMENT
WASHINGTON COUNTY OREGON * 155 N FIRST AVE., RM 130 * HILLSBORO, OREGON 97124

PROPERTY DESCRIPTION

MAP: 2S135D-00600

ACCOUNT NO: R560299

SITUS: 9335 SW GREENHILL LN,

2018-2019 CURRENT TAX BY DISTRICT:

COLLEGE-PORTLAND COMMUNITY	81.74
ESD-NW REGIONAL	44.45
SCH-SHERWOOD	1,390.95
EDUCATION TAXES:	\$1,517.14
WASHINGTON COUNTY	649.88
REG-METRO SERVICE DISTRICT	27.92
PORT-PORTLAND	20.26
FIRE-TV FIRE & RESCUE	440.84
REG-METRO-AFTER 1/1/2013	27.75
FIRE-TV FIRE & RESCUE-AFTER 1	130.07
WASHINGTON COUNTY LOL AFTER 1	184.99
SWC-TUALATIN	19.97
GENERAL GOVERNMENT TAXES:	\$1,501.68
BOND-TV FIRE & RESCUE AFTER	31.42
BOND-WASHINGTON COUNTY AFTER	20.20
BOND-SCH-SHERWOOD-AFTER	1,196.60
BOND-METRO SERVICE-AFTER	80.96
BOND-PCC-AFTER	116.95
BOND AND MISC TAX:	\$1,446.13
2018-19 TAX (Before Discount)	\$4,464.95

LEGAL DESCRIPTION

CODE AREA: 088.13

ACRES 2.87

VALUES: LAST YEAR THIS YEAR

MARKET VALUES:		
LAND	489,010	578,890
STRUCTURE	78,630	82,090
TOTAL RMV VALUE:	567,640	660,980
TAXABLE VALUES:		
ASSESSED VALUE	280,630	289,040

PROPERTY TAXES: \$4,348.21 \$4,464.95

APPEAL DEADLINE	December 31, 2018
Value Questions	503-846-8826
Tax Questions	503-846-8801
Business Personal Property Questions	503-846-8838
Other Questions	503-846-8741

PROPERTY TAX PAYMENT OPTIONS			
(See back of Statement for payment instructions.)			
	Due	Discount	Net Amount Due
Pay			
In Full	11/15/18	133.95	\$4,331.00
2/3	11/15/18	59.53	\$2,917.11
1/3	11/15/18	NONE	\$1,488.32
MAKE PAYABLE TO: Washington County			
Online - https://ecomm.co.washington.or.us/propertytax			
Pay By Phone: 1(888) 510-9274			

DELINQUENT TAXES: NO DELINQUENT TAXES DUE
 (See back for explanation of taxes marked with an asterisk (*).
 Delinquent Tax Total is included in payment options to the left.)
TOTAL (After Discount): \$4,331.00

We have moved back to the Public Services Building!
 Located at: 155 N. First Ave., Suite 130, Hillsboro, OR 97124

All Payments Processed Upon Receipt

✓ Tear Here

✓ Tear Here

RETURN THIS PORTION WITH PAYMENT - SEE BACK OF STATEMENT FOR INSTRUCTIONS

2018-2019 Property Tax Payment Stub
 SITUS: 9335 SW GREENHILL LN,

WASHINGTON COUNTY, OREGON

ACCOUNT NO: R560299

Mailing address change on back of stub.

FULL PAYMENT (Includes 3% Discount)
 2/3 PAYMENT (Includes 2% Discount)
 1/3 PAYMENT (No Discount Offered)

UNPAID DELINQUENT TAX IS INCLUDED IN PAYMENT OPTIONS
 DUE: 11-15-18 **\$4,331.00**
 DUE: 11-15-18 **\$2,917.11**
 DUE: 11-15-18 **\$1,488.32**
DISCOUNT IS LOST & INTEREST APPLIES AFTER DUE DATE

Make Payable to:
 WASHINGTON COUNTY
 Property Tax Payment Center
 P. O. Box 3587
 Portland, OR 97208-3587

ENTER AMOUNT PAID
 Due Date: 11/15/2018

34000015602990000433100000029171100001488322

7/1/18 TO 6/30/19 REAL PROPERTY TAX STATEMENT
WASHINGTON COUNTY OREGON * 155 N FIRST AVE., RM 130 * HILLSBORO, OREGON 97124

PROPERTY DESCRIPTION	MAP: 2S135D-00800	ACCOUNT NO: R560306
-----------------------------	--------------------------	----------------------------

SITUS: 9185 SW GREENHILL LN,

2018-2019 CURRENT TAX BY DISTRICT:

COLLEGE-PORTLAND COMMUNITY	69.94
ESD-NW REGIONAL	38.04
SCH-SHERWOOD	1,190.23
EDUCATION TAXES:	\$1,298.21
WASHINGTON COUNTY	556.10
REG-METRO SERVICE DISTRICT	23.89
PORT-PORTLAND	17.34
FIRE-TV FIRE & RESCUE	377.23
REG-METRO-AFTER 1/1/2013	23.74
FIRE-TV FIRE & RESCUE-AFTER 1	111.30
WASHINGTON COUNTY LOL AFTER 1	158.29
SWC-TUALATIN	17.09
GENERAL GOVERNMENT TAXES:	\$1,284.98
BOND-TV FIRE & RESCUE AFTER	26.88
BOND-WASHINGTON COUNTY AFTER	17.29
BOND-SCH-SHERWOOD-AFTER	1,023.92
BOND-METRO SERVICE-AFTER	69.28
BOND-PCC-AFTER	100.07
BOND AND MISC TAX:	\$1,237.44
2018-19 TAX (Before Discount)	\$3,820.63

LEGAL DESCRIPTION	CODE AREA: 088.13
--------------------------	--------------------------

ACRES 3.75

VALUES:	LAST YEAR	THIS YEAR
---------	-----------	-----------

MARKET VALUES:		
LAND	620,760	743,570
STRUCTURE	43,310	45,630
TOTAL RMV VALUE:	664,070	789,200
TAXABLE VALUES:		
ASSESSED VALUE	240,130	247,330

PROPERTY TAXES:	\$3,720.71	\$3,820.63
-----------------	------------	------------

APPEAL DEADLINE	December 31, 2018
Value Questions	503-846-8826
Tax Questions	503-846-8801
Business Personal Property Questions	503-846-8838
Other Questions	503-846-8741

PROPERTY TAX PAYMENT OPTIONS			
(See back of Statement for payment instructions.)			
	Due	Discount	Net Amount Due
Pay			
In Full	11/15/18	114.62	\$3,706.01
2/3	11/15/18	50.94	\$2,496.15
1/3	11/15/18	NONE	\$1,273.55
MAKE PAYABLE TO: Washington County			
Online - https://ecomm.co.washington.or.us/propertytax			
Pay By Phone: 1(888) 510-9274			

DELINQUENT TAXES:	NO DELINQUENT TAXES DUE
--------------------------	-------------------------

(See back for explanation of taxes marked with an asterisk (*).
 Delinquent Tax Total is included in payment options to the left.)

TOTAL (After Discount): **\$3,706.01**

We have moved back to the Public Services Building!

Located at: 155 N. First Ave., Suite 130, Hillsboro, OR 97124

All Payments Processed Upon Receipt

✓ Tear Here

✓ Tear Here

RETURN THIS PORTION WITH PAYMENT - SEE BACK OF STATEMENT FOR INSTRUCTIONS

2018-2019 Property Tax Payment Stub	WASHINGTON COUNTY, OREGON	ACCOUNT NO: R560306
SITUS: 9185 SW GREENHILL LN,	<input type="checkbox"/> Mailing address change on back of stub.	

FULL PAYMENT (Includes 3% Discount)	DUE: 11-15-18	\$3,706.01
2/3 PAYMENT (Includes 2% Discount)	DUE: 11-15-18	\$2,496.15
1/3 PAYMENT (No Discount Offered)	DUE: 11-15-18	\$1,273.55

DISCOUNT IS LOST & INTEREST APPLIES AFTER DUE DATE

Make Payable to: WASHINGTON COUNTY Property Tax Payment Center P. O. Box 3587 Portland, OR 97208-3587	ENTER AMOUNT PAID Due Date: 11/15/2018
---	---

7/1/18 TO 6/30/19 REAL PROPERTY TAX STATEMENT
WASHINGTON COUNTY OREGON * 155 N FIRST AVE., RM 130 * HILLSBORO, OREGON 97124

PROPERTY DESCRIPTION

MAP: 2S135D-00900

ACCOUNT NO: R560315

SITUS: ,

2018-2019 CURRENT TAX BY DISTRICT:

COLLEGE-PORTLAND COMMUNITY	216.75
ESD-NW REGIONAL	117.88
SCH-SHERWOOD	3,688.29
EDUCATION TAXES:	\$4,022.92
WASHINGTON COUNTY	1,723.24
REG-METRO SERVICE DISTRICT	74.04
PORT-PORTLAND	53.73
FIRE-TV FIRE & RESCUE	1,168.96
REG-METRO-AFTER 1/1/2013	73.58
FIRE-TV FIRE & RESCUE-AFTER 1	344.89
WASHINGTON COUNTY LOL AFTER 1	490.52
SWC-TUALATIN	52.96
GENERAL GOVERNMENT TAXES:	\$3,981.92
BOND-TV FIRE & RESCUE AFTER	83.31
BOND-WASHINGTON COUNTY AFTER	53.57
BOND-SCH-SHERWOOD-AFTER	3,172.94
BOND-METRO SERVICE-AFTER	214.68
BOND-PCC-AFTER	310.10
BOND AND MISC TAX:	\$3,834.60
2018-19 TAX (Before Discount)	\$11,839.44

LEGAL DESCRIPTION

CODE AREA: 088.13

TUALATIN ORCHARD TRACT, LOT PT 4, ACRES 6.68

VALUES: LAST YEAR THIS YEAR

MARKET VALUES:		
LAND	713,040	891,290
STRUCTURE		
TOTAL RMV VALUE:	713,040	891,290
TAXABLE VALUES:		
ASSESSED VALUE	713,040	766,430

PROPERTY TAXES: \$10,870.72 \$11,839.44

APPEAL DEADLINE	December 31, 2018
Value Questions	503-846-8826
Tax Questions	503-846-8801
Business Personal Property Questions	503-846-8838
Other Questions	503-846-8741

PROPERTY TAX PAYMENT OPTIONS			
(See back of Statement for payment instructions.)			
	Due	Discount	Net Amount Due
Pay			
In Full	11/15/18	355.18	\$11,484.26
2/3	11/15/18	157.86	\$7,735.10
1/3	11/15/18	NONE	\$3,946.48
MAKE PAYABLE TO: Washington County			
Online - https://ecomm.co.washington.or.us/propertytax			
Pay By Phone: 1(888) 510-9274			

DELINQUENT TAXES: NO DELINQUENT TAXES DUE
 (See back for explanation of taxes marked with an asterisk (*).
 Delinquent Tax Total is included in payment options to the left.)
TOTAL (After Discount): \$11,484.26

We have moved back to the Public Services Building!
 Located at: 155 N. First Ave., Suite 130, Hillsboro, OR 97124

All Payments Processed Upon Receipt

✓ Tear Here

✓ Tear Here

RETURN THIS PORTION WITH PAYMENT - SEE BACK OF STATEMENT FOR INSTRUCTIONS

2018-2019 Property Tax Payment Stub
 SITUS: ,

WASHINGTON COUNTY, OREGON

ACCOUNT NO: R560315

Mailing address change on back of stub.

FULL PAYMENT (Includes 3% Discount)
 2/3 PAYMENT (Includes 2% Discount)
 1/3 PAYMENT (No Discount Offered)

UNPAID DELINQUENT TAX IS INCLUDED IN PAYMENT OPTIONS
 DUE: 11-15-18 **\$11,484.26**
 DUE: 11-15-18 **\$7,735.10**
 DUE: 11-15-18 **\$3,946.48**
DISCOUNT IS LOST & INTEREST APPLIES AFTER DUE DATE

Make Payable to:
 WASHINGTON COUNTY
 Property Tax Payment Center
 P. O. Box 3587
 Portland, OR 97208-3587

ENTER AMOUNT PAID
 Due Date: 11/15/2018

34000015603150001148426000077351000003946483

Exhibit 7: Annexation Property Information Sheet

ANNEXATION PROPERTY INFORMATION SHEET

EXISTING CONDITIONS IN AREA TO BE ANNEXED:

Land area, in acres: Property=36.617 Ac. & ROW=2.883 Ac.

General description of territory *(Include topographic features such as slopes, vegetation, drainage basins, and floodplain areas which are pertinent to this proposal)*: Generally flat farmland with minimal vegetation beyond ground cover.

3 single family residents are located on the property off SW Greenhill Ln with some small outbuildings nearby.

Describe land uses on surrounding parcels *(Use tax lots as reference points)*

North: Institutional (Horizon) and rural residential

South: rural residential and vacant farmland

East: Interstate 5, then rural residential and vacant farmland

West: Boones Ferry Rd, then rural residential

EXISTING LAND USE:

Number of existing units/structures:

Single-family: 3 Multi-family: 0 Commercial: 0 Industrial: 0

Describe existing units/structures: 3 existing homes built between 1920-1952, a small shed, a shop, and an old hay barn.

What is the current use(s) of the land proposed to be annexed: residential and vacant farmland

Public facilities or other uses: N/A

Total current year assessed valuation – \$: 2,470,550.00

Total existing population: N/A

Is the territory contiguous to the City limits: Yes

Is the subject territory inside or outside of the Metro Regional Urban Growth Boundary: Inside

URBAN SERVICE PROVIDERS:

If the territory described in the proposal is presently included within the boundaries of any of the following types of governmental units, please indicate so by stating the name or names of the governmental units involved.

County: Washington County

Highway Lighting District: N/A

Fire District: Tualatin Valley Fire & Rescue

Sanitary District: N/A

Water District: N/A

Grade School District: Sherwood

High School District: Sherwood

Library District: N/A

Drainage District: N/A

Parks & Recreation District: N/A

Other: N/A

Is the territory served by any of the providers listed above *(describe existing connections to public services)*: N/A

Exhibit 8: Measure 37 & 49 Waiver Form

<p><u>NAME OF DOCUMENT FOR RECORDING:</u> Waiver Of Rights And Remedies Grantor: (Petitioner(s)) Grantee: City of Tualatin Consideration: None. Tax Statement to be mailed to: No change. <u>After Recording, Return To:</u> City of Tualatin, Attn: City Recorder, 18880 SW Martinazzi, Tualatin, OR 97062</p>	<p><i>(For County Recording Use Only)</i></p>
---	---

MEASURE 37 & 49 WAIVER OF RIGHTS AND REMEDIES

Whereas, Autumn Sunrise, LLC (“Petitioner”, including collectively all petitioners) has petitioned to the City of Tualatin (“City”) to commence certain proceedings, i.e., annexation, planning district change, and/or plan text amendment for the following described real property,

See attached legal description

Whereas, under Ballot Measure 37 (effective December 2, 2004), as amended by Ballot Measure 49 (effective December 6, 2007), a property owner may seek just compensation or waiver of certain land use regulations if a public entity enacts or enforces the land use regulations after the property owner acquired the property; and

Whereas, Oregon electors or the Oregon Legislature may, in the future, enact further statutory or constitutional amendments relating to compensation for the impact of local regulations upon real property, under certain circumstances; and

Whereas, City does not wish to approve the Petitioner’s requested proceedings if such approval could result in the owner or the owner’s successors or assigns filing a claim for compensation for the land use regulations in effect upon the effective date of the proceedings or a claim seeking to require the City to waive its land use regulations, which are being newly imposed upon the property as a result of the Petitioner’s requested proceedings; and

Whereas, Petitioner wishes to obtain the City’s approval of Petitioner’s requested proceedings and therefore agrees to eliminate the potential of claim for compensation or the right to seek waiver from the City’s land use regulations existing as of the effective date of the proceedings.

Now, therefore, Petitioner warrants that the Petitioner executing this Waiver Agreement holds the full and complete present ownership or any interest therein in the property, and agrees as follows:

1. As inducement to the City to proceed with the following proceeding(s) affecting the subject real property: Annexation, planning district change, and/or plan text amendment which may include designation of the property as subject to additional applicable land use regulations and overlay zones and districts, which may include, but are not limited to the Mixed Use Commercial Overlay District, Industrial Business Park Overlay District, Flood Plain District, Wetlands Protection District, Greenway Protection Overlay District and Natural Areas, and/or design districts (“proceedings”), the undersigned Petitioner, on behalf of Petitioner, Petitioner’s heirs, devisees, executors, administrators, successors and assigns, agrees and covenants to the City of Tualatin, its officers, agents, employees and assigns that the Petitioner hereby waives, releases and

forever discharges, and agrees that Petitioner shall be estopped from asserting any rights and remedies, actions, causes of action, suits, claims, liabilities, demands, and rights to waivers arising under or granted by any statutory or constitutional regulatory compensation or waiver provisions, including but not limited to Ballot Measure 37 (2004) and Ballot Measure 49 (2007) or otherwise enacted after the date of this proceeding which would create a right of claim for compensation or waiver from city land use regulations that exist upon the effective date of the proceeding and which, by the approval of the proceeding, are then applicable to the property.

2. This covenant, waiver, release, and discharge binds the undersigned's heirs, devisees, executors and administrators, successors in interests, and assigns. This covenant, waiver, release, and discharge will run with the land, and this instrument or a memorandum of it may be recorded in the official records of the County in which the subject real property is located. This instrument may be terminated upon the filing of a Notice of Termination of Waiver filed by the City of Tualatin.
3. If this instrument is given contemporaneous with a consent to future proceedings to be initiated by the City, Petitioner acknowledges that the proceedings may be initiated by the City of Tualatin at any time in the discretion of the City and that this waiver and release is applicable to any ordinances adopted prior to the effective date of the proceeding.
4. This document is executed of my own free will and without duress. I/we respectively acknowledge that I/we have been advised to obtain legal advice prior to the execution of this document, and that either I, or each of us respectively, have either obtained legal advice or have independently elected not to seek legal advice prior to the execution of this document, recognizing that this document may affect our legal rights and remedies.

DATED this 14 day of October, 2019

<hr/> <p style="text-align: center;"><i>(signature)</i></p> <hr/> <p>Petitioner Name:</p> <hr/> <p>Date Signed:</p> <hr/>	<hr/> <p style="text-align: center;"><i>(signature)</i></p> <hr/> <p>Petitioner Name:</p> <hr/> <p>Date Signed:</p> <hr/>
---	---

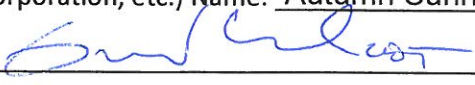
Petitioner (corporation, etc.) Name: <u>Autumn Sunrise, LLC</u>
By: <u></u>
Name of Signor: <u>Gordon C. Root</u>
Office/Title of Signor: <u>Manager</u>

State of Oregon _____)
County of Clackamas

On this 14th day of October, 2019, before me the undersigned Notary Public, personally appeared

Gordon C. Root
(Name of Petitioners signing; not Notary name)

- Personally known to me
- Proved to me on the basis of satisfactory evidence
- To be the person who executed the within instrument
- As Manager or on behalf of the entity therein named, pursuant to authority, and acknowledged to me the execution hereof.

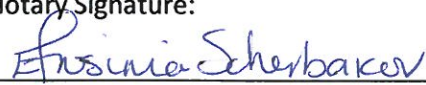
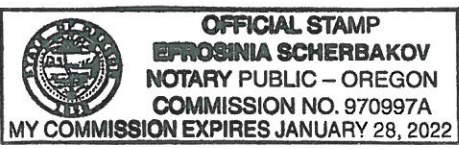
WITNESS my hand and official seal <i>(Do not write outside of the box)</i>	Place Notary Seal Below
Notary Signature: <u></u>	
Notary name (legible): <u>Efrosinia Scherbakov</u>	

This document is accepted pursuant to authority and approved for recording.

City of Tualatin, Oregon

City Manager

Exhibit 9: Certification of Sign Posting

CERTIFICATION OF SIGN POSTING



The applicant shall provide and post a sign pursuant to Tualatin Development Code ([TDC 32.150](#)). Additionally, the 18" x 24" sign must contain the application number, and the block around the word "NOTICE" must remain **medium purple** composed of the **RGB color values Red 112, Green 48, and Blue 160**. Staff has a Microsoft PowerPoint 2007 template of this sign design available through the Planning Division homepage at: <https://www.tualatinoregon.gov/planning/land-use-application-sign-templates>

As the applicant for the Autumn Sunrise Annexation project, I hereby certify that on this day, November 7, 2019, sign(s) was/were posted on the subject property in accordance with the requirements of the Tualatin Development Code and the Community Development Division.

Applicant's Name: Levi Levasa

(Please Print)

Applicant's Signature: 

Date: 11 / 12 / 2019