



**MEETING NOTICE & AGENDA  
TUALATIN PARK ADVISORY COMMITTEE  
July 11, 2023 - 6:00 pm**

**Virtual Meeting**

**Options to Join**

Phone: +1 253 215 8782 US (Tacoma)

Meeting ID: 810 5522 1655

Video: <https://us06web.zoom.us/j/81055221655>

---

“We are a group of enthusiastic advocates for the Parks & Recreation system with a focus on the stewardship and enhancement of our community.”

**A. Call to Order**

1. Roll Call

**B. Approval of Minutes**

1. June 20, 2023

**C. Communications & Comments**

1. Chair
2. Staff
3. Public

**D. Old Business**

1. Parks Bond Projects Update
2. [Committee Goals](#) Review
3. Outdoor Camping - Time, Place, Manner
  - a. Prohibiting & Regulating Camping Ordinance

**E. New Business**

1. Stoneridge Project
  - a. Outreach & Engagement
  - b. Construction Documents & Design
2. Updates
  - a. Programs
  - b. Projects
  - c. Operations
  - d. Volunteers

**F. Upcoming Dates & Calendar Review**

**G. Committee Member Communications**

**H. Adjournment**



## Minutes

### T UALATIN PARK ADVISORY COMMITTEE June 20, 2023

**Parks & Recreation Office**  
8511 SW Tualatin Road  
Virtual Availability

---

<b>Members Present:</b>	Emma Gray, Carl Hosticka, Michael Klein, John Makepeace
<b>Members Absent:</b>	Beth Dittman (excused), Anthony Warren (excused), Ryan Wilson
<b>Staff Present:</b>	Ross Hoover, Parks & Recreation Director Rich Mueller, Parks Planning and Development Manager Kyla Cesca, Office Coordinator
<b>Public:</b>	Jason Black, Ashleigh Rousselle, Jerry Rousselle

---

#### A. Call to Order

Chair Emma Gray called the meeting to order at 6:02 pm.  
Roll Call was taken with four members present and three absent.

#### B. Approval of Minutes

The minutes of the May 9, 2023 meeting were unanimously approved on a motion from Michael Klein, and second by Carl Hosticka.

#### C. Communications & Comments

1. Chair  
Emma Gray welcomed members of the public to the meeting and encouraged their engagement, providing an overview of the meeting procedure and information for speaking.
2. Staff  
None
3. Public  
None

#### D. Old Business

1. Parks Bond Update  
Rich Mueller presented the bond project list and shared status updates for each of the project categories. The highlighted updates included the land acquisition adjacent to Tualatin Community Park (TCP) for a future accessible river access, athletic field lighting upgrades at TCP, and the establishing a new Project Manager position.

2. Committee Goals

Emma Gray reviewed the committee goals with members that resulted in the completion of some first and second-quarter goals.

**E. New Business**

1. Outdoor Camping

Ross Hoover shared a synopsis of the presentation provided by Staff at the City Council work session on June 12. He encouraged everyone to follow the process by attending the next City Council meeting on June 26. Ross then addressed questions regarding definitions and enforcement from Committee members referring them to the answers provided in the meeting packet. Emma Gray then invited members of the public present to speak, and staff briefly addressed comments and questions. Community members Jerry Rousselle, Ashleigh Rousselle and Jason Black expressed concerns over the Boones Ferry Road and Nyberg Street camping location. Next steps, additional information and staff contact information was shared with community members and the committee.

2. Veterans Plaza Art Selection

John Makepeace reported on the progress of the Veterans Plaza art selection. John shared that the call to artist has been developed is currently open and been posted with several art organizations.

**F. Updates**

a. Programs

Ross Hoover and Kyla Cesca provided an update on programs.

b. Projects

Rich Mueller provided an update on Projects.

c. Operations

Ross Hoover provided an update on operations.

d. Volunteers

Emma Gray shared a volunteer update from the meeting packet.

**G. Upcoming Dates & Calendar Review**

Emma Gray reviewed the calendars and initiated a discussion regarding the next in-person advisory committee meeting to include a visit to the recently acquired park properties. Committee members determined that August would be the ideal time for the park tour, and asked staff to select the most suitable date for the park tour assembly.

**H. Committee Member Communications**













Carl Hosticka inquired about the possibility of Willowbrook Arts Camp moving to another location, and Ross Hoover provided information and response.

**I. Adjournment**

Chair Emma Gray adjourned the meeting at 7:24 pm.

# Bond Projects

6/29/2023

<u>Projects</u>	<u>Phase 1</u> 2023-26	<u>Phase 2</u> 2026-29	<u>Status</u>
<b>Trail Connections</b> (Est. \$4.5 MM) Nyberg Creek/Wetlands Design Construction			Design Proposals - 2024
<b>New River Access</b> (Est. 4 MM) Community Park Expansion Planning & Design Construction			Design Proposals - fall/winter 2023/24
<b>Athletic Fields</b> (Est. 7 MM) Parks TCP field lights (replacement LED) Backstops & fencing Neighborhood park fields School shared use partnership Planning/Design Construction			Council Approve 6/26 & Contract Signed Planning Stage
<b>Upgrades</b> (Est. 5 MM) Veterans Plaza Other			30% Construction Design
<b>Natural Areas</b> (3.5 MM) Property acquisition Natural parkland WA County Community Park Expansion			City Acquired May 2023 In Process City Acquired May 2023
<b>Play &amp; Park Equipment</b> (1 MM) Atfalati Ibach Jurgens			Equipment Ordered/Install fall 2023 Equipment Ordered/Install fall 2023 Equipment Ordered/Install winter 2024
<b>Project Manager</b>			Approved in budget & recruit underway



City of Tualatin

## CITY OF TUALATIN Staff Report

**TO:** Honorable Mayor and Members of the City Council  
**THROUGH:** Sherilyn Lombos, City Manager  
**FROM:** Megan George, Deputy City Manager  
**DATE:** June 26, 2023

---

### **SUBJECT:**

Consideration of Ordinance No. 1475-23 Prohibiting and Regulating Camping in the City of Tualatin

### **RECOMMENDATION:**

Staff recommends the City Council approve Ordinance No. 1475-23 prohibiting and regulating camping in the City of Tualatin.

### **EXECUTIVE SUMMARY:**

Staff reviewed background information and a draft ordinance with the City Council during the work session meeting on June 12, 2023. During that meeting, the City Council directed staff to return on June 26, 2023, with an updated version of the ordinance. Desired updates included:

- Prohibiting camping in “Wetland Protected Areas”; and
- Prohibiting camping within 10 feet of another campsite.

Those changes have been incorporated into Ordinance No. 1475-23. A summary of the time, place, and manner regulations is included below.

#### Time

- Camping prohibited between 7am and 7pm.

#### Place

Camping prohibited in:

- City-owned or maintained parking lots.
- Within 500 feet of schools, freeway entrances/exits.
- Within 20 feet of a building.
- Natural Resource Protection Overlay, Wetland Protected Areas, Natural Areas, greenways, and landscaped areas.
- Public right-of-way and railroad right-of-way.
- Municipal grounds and the Library Plaza.
- City Parks.

#### Manner

- May not accumulate, discard, or leave behind trash, etc.
- May not dig, excavate, erect/install fixtures, harm vegetation.
- May not obstruct or attach camp materials to public infrastructure or private property structures.
- Campsite is limited to 12x12 feet and may not be within 10 feet of another campsite.
- No unauthorized connections to electrical outlets or other utilities.
- May not start or maintain a fire.
- May not create a physical impairment to emergency ingress or egress.

**BACKGROUND:**

Two recent decisions out of the Ninth Circuit Court of Appeals (*Martin v. Boise* and *Johnson v. City of Grants Pass*) held that a governmental entity cannot “criminalize conduct that is an unavoidable consequence of being homeless – namely sitting, lying, or sleeping” under the Eighth Amendment to the Constitution. In addition, individuals similarly must be permitted to take minimal measures to keep warm and dry while sleeping.

In 2021, the Oregon Legislature passed HB 3115 (codified as ORS 195.530), which requires any regulation of sitting, lying, sleeping, or keeping warm and dry outdoors on public property that is open to the public to be objectively reasonable as to time, place, and manner prior to July 1, 2023.

Tualatin Municipal Code Chapter 6-12-030 states “No person shall camp in or upon any sidewalk, street, alley, lane, or public right-of-way, park or any other publicly owned property or under any bridge or viaduct, unless otherwise specifically authorized by this code or by declaration of the Mayor in emergency circumstances or authorized by a City permit for a special event.” Tualatin’s ordinance does not comply with HB 3115.

Homelessness is a significant issue affecting many communities in Oregon, including Tualatin. This update to Tualatin’s camping ordinance is narrow and does not address many related issues. Staff will continue to coordinate with regional partners and service providers on issues related to provision of services, shelter, and long-term housing opportunities, as the ultimate goal is to transition people into stable housing.

In drafting the attached ordinance, staff prioritized:

- Compliance with HB 3115;
- Providing clarity to City staff implementing and enforcing the time, place, and manner regulations;
- Consistency, where possible, with nearby jurisdictions; and
- Balancing the intended use of properties with compassion for people experiencing homelessness.

**OUTCOMES OF DECISION:**

Upon adoption of Ordinance No. 1475-23, Tualatin Municipal Code Chapter 6-12-030 will be immediately repealed and replaced and Tualatin Municipal Code Chapter 6-12-010 will be amended. These steps will bring the City of Tualatin into compliance with HB 3115.

Following adoption of the ordinance, staff will begin implementation, which includes development of public information materials and training for staff.

**FINANCIAL IMPLICATIONS:**

City staff, particularly in the Police Department and Parks Maintenance Division, currently engage

with people camping on public property on a day-to-day basis. At this time, we do not expect a significant increase to workload related to enforcement of time, place, and manner restrictions.

Related to clean-up of established campsites, earlier this year, the City entered into an Intergovernmental Agreement with Metro for “Regional Illegal Dumping (RID) Patrol”. Under this agreement, Metro is responsible for cleaning up established campsites and all costs incurred. In addition, the Police Department has already developed procedures to comply with HB 3124, passed by the Oregon Legislature in 2021. Under HB 3124, property removed from an established campsite must be managed in specific ways.

---

**ATTACHMENTS:**

- Staff Report
- Ordinance No. 1475-23
- Exhibit A – Tualatin Municipal Code Chapter 6-12-030
- Exhibit B – Tualatin Municipal Code Chapter 6-12-010 Amendments

# **Prohibition and Regulation of Camping on Public Property**

City Council Meeting | June 26, 2023





# Outline

- ▲ Background
- ▲ Ordinance No. 1475-23
- ▲ Next Steps

# Background

---

# Case Law

- **Martin v. Boise**
  - Cities cannot punish a person who is experiencing homelessness for sitting, sleeping, or lying on public property when that person has no place else to go;
  - Cities are not required to build or provide shelters for persons experiencing homelessness;
  - Cities can continue to impose traditional sit, sleep, and lie prohibitions and regulations on persons who do have access to shelter; and
  - Cities are allowed to build or provide shelters for persons experiencing homelessness.
- **Johnson v. City of Grants Pass**
  - Whether a city's prohibition is a civil or criminal violation is irrelevant. If the prohibition punishes an unavoidable consequence of one's status as a person experiencing homelessness, then the prohibition, regardless of its form, is unconstitutional;
  - Persons experiencing homelessness who must sleep outside are entitled to take necessary minimal measures to keep themselves warm and dry while they are sleeping; and
  - The case defined when someone does not have access to shelter.

# Oregon Law: HB 3115

- Any city or county law regulating the acts of sitting, lying, sleeping or keeping warm and dry outside on public property must be “objectively reasonable” based on the totality of the circumstances as applied to all stakeholders, including persons experiencing homelessness.
- Deadline of July 1, 2023.

# Tualatin's Current Ordinance

## **Tualatin Municipal Code Chapter 6-12-030**

No person shall camp in our upon any sidewalk, street, alley, lane, or public right-of-way, park or any other publicly owned property or under any bridge or viaduct, unless otherwise specifically authorized by this code or by declaration of the Mayor in emergency circumstances or authorized by a City permit for a special event.

**Tualatin's ordinance is not in compliance with HB 3115 and must be repealed or modified.**

# **Ordinance No. 1475-23**

---

# Ordinance Goals

- Compliance with HB 3115;
- Clarity for City staff implementing and enforcing the time, place, and manner regulations;
- Consistency, where possible, with nearby jurisdictions; and
- Balance between the intended use of properties and compassion for people experiencing homelessness.

# Ordinance No. 1475-23

## (1) Camping Prohibited.

It is unlawful for any person to camp in or upon any public right-of-way or City property, unless specifically authorized.

- (a) By City Code.
- (b) In a declaration of a local emergency or disaster.
- (c) By the City Manager or designee when deemed necessary to serve the public interest.



# Ordinance No. 1475-23

## (2) Time, Place, and Manner Regulations.

- (a) A person without available shelter may camp on outdoor City property that is open to the public if all of the following time, place, and manner regulations are followed.
- (b) Time Regulations. A person without available shelter may camp on City property as permitted by subsection (2)(a) only if the person complies with all of the following time restrictions.
  - (i) A person may only camp between the hours of 7pm and 7am. After 7am, a person without available shelter must dismantle the campsite and remove all personal property and camp materials from the campsite.

# Ordinance No. 1475-23

- (c) Place Regulations. A person without available shelter may not camp in the following places at any time.
- (i) Within any City-owned or maintained parking lot.
  - (ii) Within 500 feet from a public or private elementary school, secondary school, or career school attended primarily by minors.
  - (iii) Within 500 feet from an egress or ingress to a freeway.
  - (iv) Within 20 feet of a building, including but not limited to, residences, commercial buildings, and City buildings.
  - (v) Within the Natural Resource Protection Overlay, **Wetland Protected Areas**, Natural Areas identified in the Parks and Recreation Master Plan, greenways, and landscaped areas on publicly owned land.
  - (vi) In areas underneath roadways or bridges and publicly owned property that is not open to the public.
  - (vii) In the public right-of-way and railroad right-of-way.
  - (viii) Within City Parks.
  - (ix) Within municipal grounds and the Library Plaza.

# Ordinance No. 1475-23

- (d) Manner Regulations. A person without available shelter may camp on City property as permitted by subsection (2)(a) if the person complies with all of the following manner regulations.
- (i) A person may not accumulate, discard, or leave behind in or around a campsite any rubbish, trash, garbage, debris, or other refuse, unsanitary or hazardous materials, or any animal or human urine and feces.
  - (ii) Digging, excavating, terracing of soil or other alteration of City property, or causing environmental damage or damage to vegetation or trees is prohibited.
  - (iii) Obstruction or attachment of camp materials to public infrastructure or private property structures, including bridges or bridge infrastructure, fire hydrants, utility poles, streetlights, traffic signals, signs, fences, trees, vegetation, vehicles, or buildings is prohibited.
  - (iv) Erecting, installing, placing, leaving, or setting up any type of permanent or temporary fixture or structure of any material or materials in or around a campsite is prohibited. For purposes of this section, a “permanent or temporary fixture or structure” does not include a tent, tarpaulin, or other similar item used for shelter that is readily portable.

# Ordinance No. 1475-23

- (v) A campsite must be limited within a spatial footprint of 12 feet by 12 feet, or 144 square feet, **and a campsite may not be within 10 feet of another campsite**. Multiple persons may camp together in a single campsite, subject to the limitations of this subsection.
- (vi) Unauthorized connections or taps to electrical or other utilities, or violations of building, fire, or other relevant codes or standards are prohibited.
- (vii) Dumping of gray water (i.e. wastewater from bathwater, sinks and cooking) or black water (sewage) on City property is prohibited.
- (viii) Open flames, recreational fires, burning of garbage, and bonfires are prohibited except as specified in Chapter 5-2-040.
- (ix) Camping materials may not create a physical impairment to emergency ingress or egress or emergency response including within 10 feet of any fire hydrant, utility pole, or other utility, fire gate/bollards, or public infrastructure used for emergency response.

# Ordinance No. 1475-23

## (3) Violation.

- (a) A violation of this Chapter is punishable as follows:
  - (i) Civil Infraction, punishable by a fee of \$35;
  - (ii) Citation in lieu of arrest for criminal trespass in the second degree; or
  - (iii) Arrest for criminal trespass in the second degree.
- (b) A civil infraction or citation in lieu of arrest issued pursuant to section (3)(a)(i-ii) (above) may be accompanied by an order of exclusion for up to 60 days.
- (c) An arrest for criminal trespass pursuant to section (3)(a)(iii) (above) may be accompanied by an order of exclusion for not more than 180 days.
- (d) Nothing in this Section is intended to prescribe any particular order of violation or penalty. A police officer has discretion to impose a violation tailored to the circumstances and necessary to maintain the health and safety of persons experiencing homelessness and the community.

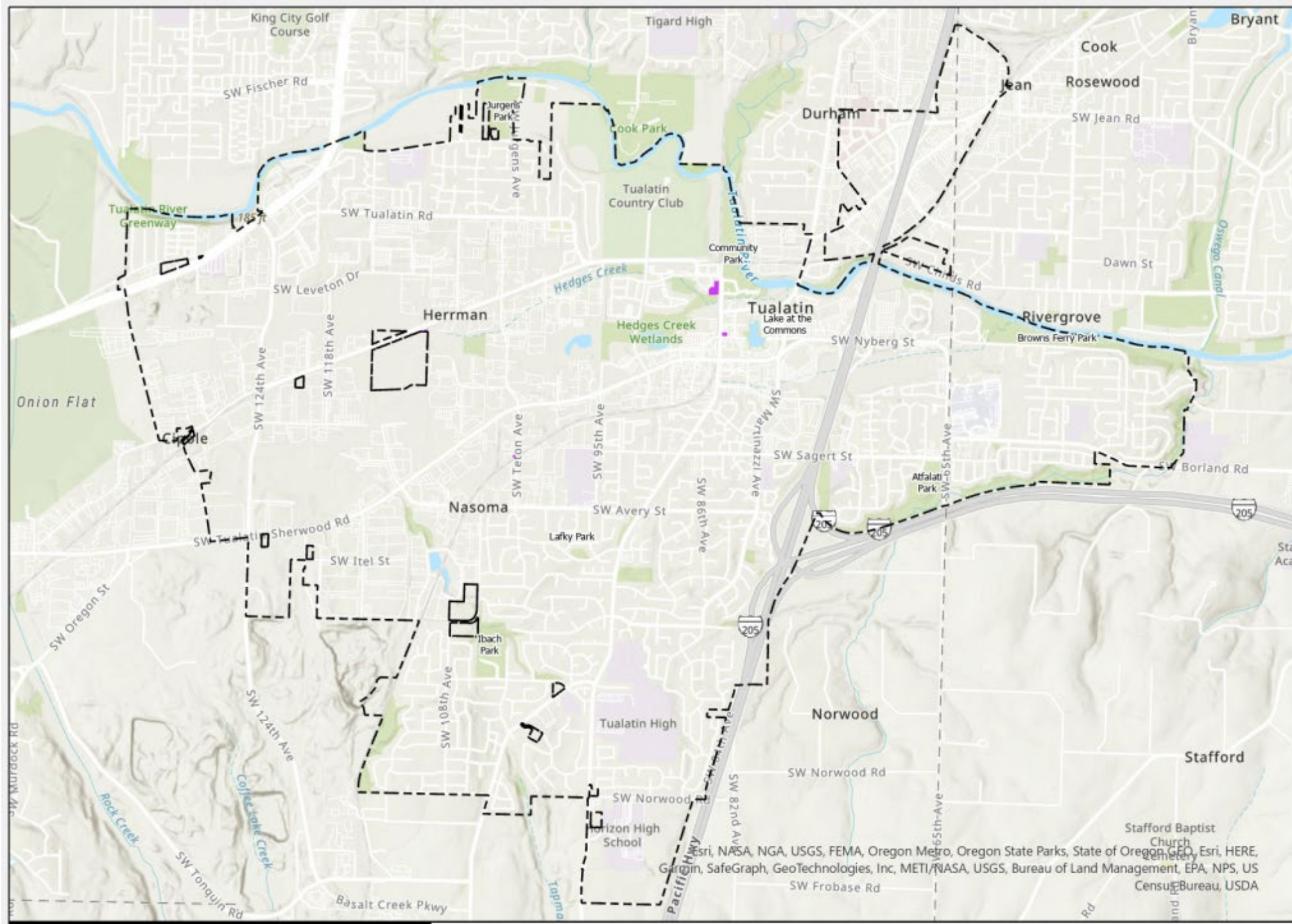



Source: Esri, Maxar, Earthstar Geographics, and the GIS User Community, Esri Community Maps Contributors, Oregon Metro, Oregon State Parks, State of Oregon GEO, © OpenStreetMap, Microsoft, Esri, HERE, Garmin, SafeGraph, GeoTechnologies, Inc, METI/NASA, USGS, Bureau of Land Management, EPA, NPS, US Census-Bureau, USDA





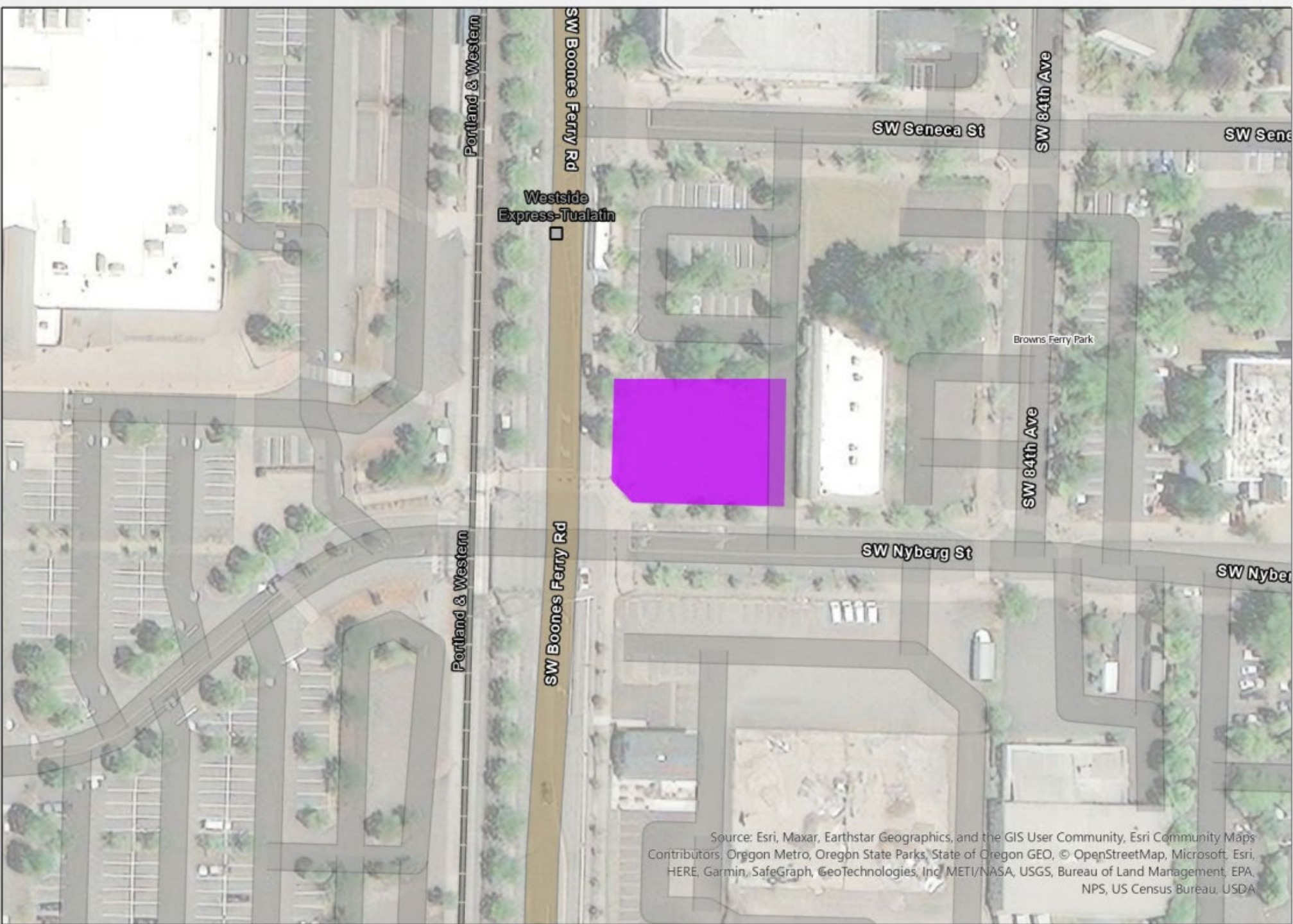

Source: Esri, Maxar, Earthstar Geographics, and the GIS User Community, Esri Community Maps Contributors, Oregon Metro, Oregon State Parks, State of Oregon GEO, © OpenStreetMap, Microsoft, Esri, HERE, Garmin, SafeGraph, GeoTechnologies, Inc METI/NASA, USGS, Bureau of Land Management, EPA, NPS, US Census Bureau, USDA



# Next Steps

- Adopt Ordinance No. 1475-23
- Ordinance takes effect immediately on its passage
- Check-In with City Council on Implementation in January 2024 (or before)

CITY OF TUALATIN  
ORDINANCE NO. 1475-23  
AN ORDINANCE PROHIBITING AND REGULATING CAMPING IN THE CITY OF TUALATIN

WHEREAS, the court decisions *Martin v Boise* and *Johnson v Grants Pass* held that prohibiting camping in the absence of available shelter violates a person’s Eighth Amendment rights against cruel and unusual punishment, but that a municipality may adopt reasonable time, place, and manner regulations; and

WHEREAS, Oregon House Bill 3115 (2021) codified the *Martin v Boise* decision and required all local government regulation of sitting, lying, sleeping, or keeping warm and dry outdoors on public property that is open to the public must be objectively reasonable as to time, place, and manner prior to July 1, 2023; and

WHEREAS, the intent of this ordinance is to enhance the livability, including health and safety, for all community members as well as to protect the environment, community assets, and infrastructure of Tualatin; and

WHEREAS, camping in certain sensitive or high-risk areas creates a danger to the environment, the public, and the persons experiencing homelessness; and

WHEREAS, camping in certain locations or infrastructure prevents the public’s ability to use those locations for their intended purpose and may result in imminent threats to life safety; and

WHEREAS, when shelter is not available, this ordinance allows a person to sleep protected from the elements and maintain the essentials for living, while still allowing others to use public spaces in a safe way, as designed and intended.

NOW THEREFORE, THE CITY OF TUALATIN ORDAINS AS FOLLOWS:

- SECTION 1: Tualatin Municipal Code Chapter 6-12-030, Camping Prohibited on Public Property, is hereby repealed in its entirety and replaced with the attached Exhibit A.
- SECTION 2: Tualatin Municipal Code Chapter 6-12-010, Definitions, is hereby amended as provided in Exhibit B.
- SECTION 3: If any provision of this ordinance or the application thereof to any person or circumstance is held invalid, such invalidity does not affect the other provisions or applications of the ordinance which can be given effect without the invalid provision or application, and to this end the provisions of this ordinance are severable. This City Council hereby declares that it would have adopted this ordinance irrespective of the invalidity of any particular portion therefore and intends that the invalid portions should be severed and the balance of the ordinance be enforced.

SECTION 4: This ordinance being necessary for the immediate preservation of the public peace, health and safety, an emergency is declared to exist, and this ordinance takes effect immediately on its passage.

ADOPTED by the City Council this \_\_\_\_ day of June, 2023.

CITY OF TUALATIN, OREGON

By \_\_\_\_\_

Mayor

ATTEST:

By \_\_\_\_\_

City Recorder

## Exhibit A

### Tualatin Municipal Code Chapter 6-12-030

#### Camping Prohibited on Public Property

##### (1) Camping Prohibited.

It is unlawful for any person to camp in or upon any public right-of-way or City property, unless specifically authorized.

(a) By City Code.

(b) In a declaration of a local emergency or disaster.

(c) By the City Manager or designee when deemed necessary to serve the public interest.

##### (2) Time, Place, and Manner Regulations.

(a) A person without available shelter may camp on outdoor City property that is open to the public if all of the following time, place, and manner regulations are followed.

(b) Time Regulations. A person without available shelter may camp on City property as permitted by subsection (2)(a) only if the person complies with all of the following time restrictions.

(i) A person may only camp between the hours of 7pm and 7am. After 7am, a person without available shelter must dismantle the campsite and remove all personal property and camp materials from the campsite.

(c) Place Regulations. A person without available shelter may not camp in the following places at any time.

(i) Within any City-owned or maintained parking lot.

(ii) Within 500 feet from a public or private elementary school, secondary school, or career school attended primarily by minors.

(iii) Within 500 feet from an egress or ingress to a freeway.

(iv) Within 20 feet of a building, including but not limited to, residences, commercial buildings and City buildings.

(v) Within the Natural Resource Protection Overlay, Wetland Protected Areas, Natural Areas identified in the Parks and Recreation Master Plan, greenways, and landscaped areas on publicly owned land.

(vi) In areas underneath roadways or bridges and publicly owned property that is not open to the public.

(vii) In the public right-of-way and railroad right-of-way.

(viii) Within City Parks.

(ix) Within municipal grounds and the Library Plaza.

(d) Manner Regulations. A person without available shelter may camp on City property as permitted by subsection (2)(a) if the person complies with all of the following manner regulations.

(i) A person may not accumulate, discard, or leave behind in or around a campsite any rubbish, trash, garbage, debris, or other refuse, unsanitary or hazardous materials, or any animal or human urine and feces.

(ii) Digging, excavating, terracing of soil or other alteration of City property, or causing environmental damage or damage to vegetation or trees is prohibited.

(iii) Obstruction or attachment of camp materials to public infrastructure or private property structures, including bridges or bridge infrastructure, fire hydrants, utility poles, streetlights, traffic signals, signs, fences, trees, vegetation, vehicles, or buildings is prohibited.

(iv) Erecting, installing, placing, leaving, or setting up any type of permanent or temporary fixture or structure of any material or materials in or around a campsite is prohibited. For purposes of this section, a "permanent or temporary fixture or structure" does not include a tent, tarpaulin, or other similar item used for shelter that is readily portable.

(v) A campsite must be limited within a spatial footprint of 12 feet by 12 feet, or 144 square feet, and a campsite may not be within 10 feet of another campsite. Multiple persons may camp together in a single campsite, subject to the limitations of this subsection.

(vi) Unauthorized connections or taps to electrical or other utilities, or violations of building, fire, or other relevant codes or standards are prohibited.

(vii) Dumping of gray water (i.e. wastewater from bathwater, sinks and cooking) or black water (sewage) on City property is prohibited.

(viii) Open flames, recreational fires, burning of garbage, and bonfires are prohibited except as specified in Chapter 5-2-040.

(ix) Camping materials may not create a physical impairment to emergency ingress or egress or emergency response including within 10 feet of any fire hydrant, utility pole, or other utility, fire gate/bollards, or public infrastructure used for emergency response.

### (3) Violation.

(a) A violation of this Chapter is punishable as follows:

(i) Civil Infraction, punishable by a fee of \$35;

(ii) Citation in lieu of arrest for criminal trespass in the second degree; or

(iii) Arrest for criminal trespass in the second degree.

(b) A civil infraction or citation in lieu of arrest issued pursuant to section (3)(a)(i-ii) (above) may be accompanied by an order of exclusion for up to 60 days.

(c) An arrest for criminal trespass pursuant to section (3)(a)(iii) (above) may be accompanied by an order of exclusion for not more than 180 days.

(d) Nothing in this Section is intended to prescribe any particular order of violation or penalty. A police officer has discretion to impose a violation tailored to the circumstances and necessary to maintain the health and safety of persons experiencing homelessness and the community.



## Exhibit B

### Tualatin Municipal Code Chapter 6-12

#### PROHIBITED PUBLIC BEHAVIORS

##### 6-12-010 Definitions.

*Alcoholic Beverage* includes beer, wine, ales, alcoholic liquors and all beverages containing alcohol.

*Available shelter* is a shelter that is able to be used or at a person's disposal based on the individual facts and circumstances of that particular person. A shelter is considered not available to a person if, based on the individual facts and circumstances of that particular person, the shelter cannot be accessed or utilized for sitting, sleeping, and keeping warm and dry. Such situations include, but are not limited, to a shelter that:

1. Requires payment and the individual does not have money to pay for the shelter;
2. Has a maximum stay rule or temporal requirement or deadline the person has exceeded or not met;
3. Has excluded the person from the shelter for any lawful reason;
4. Cannot reasonably accommodate the person's mental health or physical needs;
5. Is unavailable due to the person's family status, age, gender, gender identity, sexual orientation, or other status;
6. Has excluding general rules that prohibit alcohol or drug use in the shelter or on shelter grounds or is unavailable to the person because the shelter has rules about alcohol or drug use that the person does not meet;
7. May prohibit a minor child to be housed in the same facility with at least one parent or legal guardian;
8. Requires participation in religious activity or receipt of religious information or religious teaching the person does not wish to participate in or receive; or
9. Requires a person to leave their pet(s) unattended in order to stay at the shelter. This section does not apply to service animals under the Americans with Disabilities Act.

*Camp or Camping* means to pitch, erect, create, use or occupy camp materials for the purpose of establishing or maintaining a permanent or temporary place to live.

*Camp materials* include, but are not limited to, tents, huts, awnings, lean-tos, chairs, tarps or tarpaulins, cots, beds, sleeping bags, blankets, mattresses, sleeping or bedding materials, food or food storage items, or similar items that are or appear to be used as living or sleeping accommodations, or to assist with living or sleeping activities. *Campsite* means any place established or maintained for the purpose of camping.

*City property* means any real property or structures owned, leased, or managed by the City.

*Downtown Area* means the area bounded on the north beginning at 90th and Tualatin Road along the north right-of-way to the access road by the Tualatin Country Club back to the Tualatin River then extending to include the incorporated portion of the City of Tualatin that lies north of the Tualatin River

down to the intersection of the railroad tracks with the Interstate Highway 5 right-of-way; on the East by the east side of the Interstate Highway 5 right-of-way; on the South by the south side of the right-of-way of Nyberg Street through its connection with and along Tualatin-Sherwood Road to 90th; and on the West by the west side of the right-of-way of 90th Street up to its intersection with Tualatin Road. (See Map.)

*Freeway* means a highway for through traffic where access to the highway is fully controlled except as may be allowed at designated interchanges and includes Interstate 5, Interstate 205, and Highway 99W.

*Open to the public* shall mean City properties where members of the public are not prohibited from being by law, rule, regulation, or custom including, but not limited to the properties being closed due to hour restrictions, physical barriers, or because they are temporarily being used for another purpose. Examples of properties that are not open to the public include properties being used for City water facilities such as reservoirs, parks that are closed overnight, properties that are under repair, or properties for which a permit has been issued for an event.

*Parking lot* means all developed or undeveloped areas or facilities owned, maintained, and/or leased by the City and are designated for the parking of vehicles.

*Right-of-way* means an area that allows for the passage of people, goods, or utilities. Right-of-way may include freeways, pedestrian connections, and streets. A right-of-way may be dedicated or deeded to the public for the public use or owned by the City or other public body.

*Shelter* means a place an individual may access for the purposes of sitting, sleeping, and keeping warm and dry, which may include but is not limited to a residence, hotel, motel, or a public or private facility developed or legally established for people experiencing homelessness that does not charge for services.

# ¡ESTÁS INVITADO A CONVIVIR CON NOSOTROS!

QUÉ

## ¡Viva Tualatin!

PROPÓSITO

Para participar en los próximos pasos para Reimaginar Stoneridge Park venga al evento ¡Viva Tualatin!

CUÁNDO

Sábado 22 de julio de 1pm-8pm

DÓNDE

Atfalati Park, 6600 SW Sagert Street



# YOU ARE INVITED TO CONNECT WITH US!

WHAT

## ¡Viva Tualatin!

WHY

To participate in the next steps to Reimagine Stoneridge Park

WHEN

Saturday, July 22 from 1pm-8pm

WHERE

Atfalati Park, 6600 SW Sagert Street

# SU VOZ TUVO UN IMPACTO POSITIVO EN LA COMUNIDAD: ¡EL RESULTADO DE SU PARTICIPACIÓN SE MATERIALIZARÁ EN EL REIMAGINADO PARQUE STONERIDGE!

Visítenos en el stand de Parques y Recreación en ¡Viva Tualatin! para obtener más información sobre las emocionantes actualizaciones del proyecto y unirse a nosotros para dar los próximos pasos para hacer realidad este sueño.

GRATIS

## ¡PREMIOS GRATIS, GOLOSINAS, ACTIVIDADES FAMILIARES DIVERTIDAS Y MÁS!

### ¡SIGA COMPARTIENDO! ¡SU VOZ IMPORTA!

¿Tiene ideas para un nuevo nombre del parque?

*Nos encantaría escuchar sus ideas.*

¿Le gustaría elegir los nuevos colores y el tema del área de juegos?

*¡Únase a nosotros en ¡Viva Tualatin!*

**¡PREMIOS PARA TODOS LOS QUE NOS VENGAN AL EVENTO!**

ESCANÉAME



SCAN ME

# YOUR VOICE MADE A POSITIVE IMPACT IN THE COMMUNITY - THE OUTCOME OF YOUR INPUT WILL BE REALIZED IN THE REIMAGINED STONERIDGE PARK!

Visit us in the Parks & Rec booth at ¡Viva Tualatin! to learn more about the thrilling updates to the project and join us in taking the next steps to make this dream a reality.

FREE

## PRIZES, TREATS, FUN FAMILY ACTIVITIES & MORE!

### KEEP SHARING YOUR VOICE, IT MATTERS!

Do you have ideas for a new park name?

*We'd love to hear your ideas.*

Would you like to pick the new playground colors and theme?

*Join us at ¡Viva Tualatin!*

**PRIZES FOR EVERYONE WHO CONNECTS WITH US!**

# 67th / 68th Avenues Loop at Stoneridge Park

## Descripción del Proyecto:

Este proyecto mejorará la seguridad vial para las personas del vecindario. La comunidad local ayudó a definir los problemas e identificar las mejoras que funcionarán mejor para la comunidad. Las mejoras que se implementarán mediante este proyecto incluyen mejorar la iluminación, agregar cruces peatonales, mejorar las rampas en las aceras y mejorar las aceras. Este proyecto fue sugerido por miembros de la comunidad a través del Programa de Seguridad Vial Vecinal.

## Project Description:

This project will improve roadway safety for people in the neighborhood. The local community helped to define the problems and identify improvements that will work better for the community. Improvements that will be implemented include improving lighting, adding crosswalks, upgrading curb ramps, and improving sidewalks. This project was suggested by community members through the Neighborhood Traffic Safety Program.

## Mapa del proyecto / Project Map

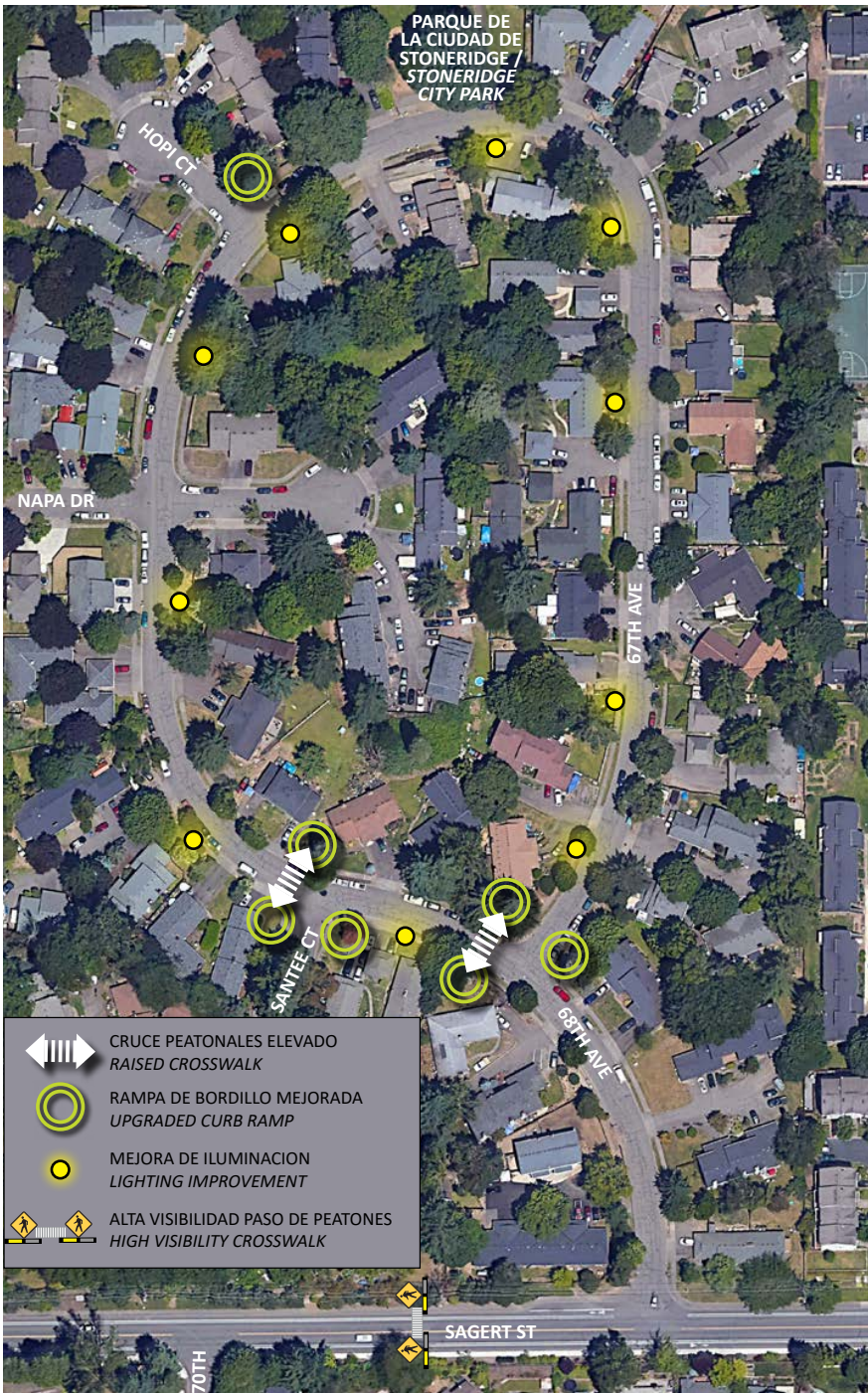

## Cronograma del proyecto:

- Compromiso público: Primavera - Verano 2022
- Diseño: Verano - Primavera 2023
- Construcción: Verano - Otoño 2023

## Este proyecto aborda

### *Seguridad del Vecindario*

- ✓ Mayor seguridad para los peatones.
- ✓ Mejora de la conectividad del vecindario

## Project Schedule:

- Public Engagement: Spring - Summer 2022
- Design: Summer - Spring 2023
- Construction: Summer - Fall 2023

## This project addresses

### *Neighborhood Safety*

- ✓ Improved safety for pedestrians
- ✓ Improved neighborhood connectivity



Task	2023							2024											
	Jun	Jul	Aug	Sep	Oct	Nov	Dec	Jan	Feb	Mar	Apr	May	Jun	Jul	Aug	Sep	Oct	Nov	Dec
PROJECT KICK-OFF (1 week)		7/31	8/7																
SITE ANALYSIS (1.5 weeks)		8/7	8/16																
DESIGN DEVELOPMENT (6 weeks)		8/16			9/27														
PERMITTING (approx. 45 days)																			
CONSTRUCTION DOCUMENTS (14 weeks)					9/27														
PERMITTING (approx. 80 days)																			
BID DOCUMENTS (6 weeks)																			
CONSTRUCTION ADMINISTRATION (approx. 5 months)																			
PROJECT CLOSEOUT (4 weeks)																			

Meeting with City 1x per week

Meeting with City 1x per week

Meetings with City 2x per month

1. SPL

Meetings with City 2x per month

- 1. Retaining Walls
- 2. ADA
- 3. Grading
- 4. Public Works
- 5. 1200-CN
- 6. Water Quality
- 7. Plumbing
- 8. Flood Hazard

Meetings with City 2x per Month

# JULY 2023



SUN	MON	TUE	WED	THU	FRI	SAT
						1
2	3	4 <b>City Closed 4th of July</b>	5	6	7 <b>Concert</b>	8
9	10 <b>City Council Meeting</b>	11 <b>TPARK Meeting</b>	12 <b>Lunchtime Concert</b>	13	14	15
16	17	18	19	20	21 <b>Concert</b>	22 <b>Viva Tualatin</b>
23	24 <b>City Council Meeting</b>	25	26	27	28	29
30	31					

Park Tour Meeting TBD

# AUGUST 2023



SUN	MON	TUE	WED	THU	FRI	SAT
		1	2	3	4 <b>Concert : double header</b>	5
6	7	8	9 <b>Lunchtime Concert</b>	10	11	12
13	14 <b>City Council Meeting</b>	15	16	17	18 <b>Concert</b>	19
20	21	22	23	24	25	26
27	28 <b>City Council Meeting</b>	29	30	31		