



MEETING NOTICE & AGENDA

TUALATIN PARK ADVISORY COMMITTEE September 14, 2021 - 7:00 pm

Virtual Meeting

To join by phone:

+1 253 215 8782 US (Tacoma)

Meeting ID: 861 8501 3113

To join by video:

<https://us06web.zoom.us/j/86185013113>

PLEASE NOTE: Basalt Creek Parks & Recreation Plan Focus Group Joint Meeting
with Park Advisory Committee, Arts Advisory Committee, Planning Commission & YAC
Virtual Meeting - September 14, 2021 at 6 pm

To join by phone: +1 253 215 8782 US (Tacoma), Meeting ID: 861 8501 3113

To join by video: <https://us06web.zoom.us/j/86185013113>

A. Call to Order

B. Approval of Minutes

1. August 10, 2021

C. Communication

1. Chair
2. Staff
3. Public

D. Old Business

1. Basalt Creek Parks & Recreation Plan
 - a. Advisory Committee & Commission Focus Group
 - b. Community Engagement
2. Parks Funding Update
 - a. Asset Priority Scoring Results
3. Native Land and People Acknowledgment

E. New Business

1. Programs, Operations and Projects Update

F. Upcoming Dates & Calendar Review

G. Committee Member Communications

H. Adjournment



Minutes

Tualatin Park Advisory Committee August 10, 2021

Virtual Meeting

Members Present: Nadia Alvarado, Beth Dittman, Brandon Gill, Anthony Warren

Members Absent: Emma Gray, Josh Huffman

Staff Present: Rich Mueller, Parks Planning and Development Manager

Public Present:

A. Call to Order

Chair Beth Dittman called the meeting to order at 6:11 pm.

B. Approval of Minutes

The minutes of July 13, 2021 meeting was unanimously approved on a motion by Anthony Warren, and second from Brandon Gill.

C. Announcements

1. Chair
None
2. Staff
Rich Mueller mentioned that Ross Hoover was out of the office and would not be attending tonight's meeting.
3. Public
None

D. Old Business

1. Park Funding Update
The park utility fee began collection on July 1 with bills sent out at the end of the month. Rich Mueller reviewed the revised prioritization criteria scoring for park assets. This version included committee members input since the last meeting. After discussion there was consensus to approve the scoring criteria and rating. Staff will return to the next meeting with condition five assets scored for committee review and comments.
2. Acknowledgement of Native Land and People
Beth Dittman reported that representatives from organizations, tribe and advisory committees met to begin work on an acknowledgement. This group plans to meet five times with the goal to have a draft toward the end of September or early in October.

Tualatin Parks Advisory Committee Meeting Minutes – August 10, 2021

3. Basalt Creek Parks & Recreation Plan
The community engagement overview and plan was reviewed by the committee.

E. New Business

1. Photo Contest
Committee members viewed the Parks & Recreation photo contest submittals and voted for their favorite two.
2. West Coast Giant Pumpkin Regatta
Heritage Center will not be able to provide clues for the Medallion Hunt. Staff asked if committee members were interested and Beth Dittman with family and/or friends will assist.
A discussion on who will represent TPARK and paddle a pumpkin at the regatta was discussed, and Brandon Gill will check with Josh Huffman and decide.
3. Programs, Operations and Projects Update
Rich Mueller provided updates on COVID, summer programs, activities & events, Pohl Center survey, splash pad project, parks operations, and volunteer activities.

F. Upcoming Dates

The August and September 2021 calendars were reviewed.

G. Committee Member Communications

Anthony Warren mentioned positive comments about having the concerts at different park locations during the summer.

H. Adjournment

Chair Beth Dittman adjourned the meeting at 6:56 pm on a motion from Brandon Gill, and second by Anthony Warren.

***“We are a group of enthusiastic advocates for the Parks & Recreation system
with a focus on the stewardship and enhancement of our community.”***

Basalt Creek Parks & Recreation Plan Community Engagement

Updated 9/3/21

COMMUNITY EVENT

Viva Tualatin

Date: August 28, 2021

Time: 3-6 pm

Location: Tualatin Community Park, 8515 SW Tualatin Road

OPEN HOUSE

Neighborhoods & Property Owners (focus group & open house)

Date: September 9, 2021

Time: 6 pm

Location: Ibach Park, 10455 SW Ibach Street

PUBLIC MEETINGS – Agendas & Packet at <https://www.tualatinoregon.gov/meetings>

Joint Meeting of Tualatin Park Advisory Committee, Arts Advisory Committee, Planning Commission, & Youth Advisory Council

Date: September 14, 2021

Time: 6 pm

Location: Virtual

Park Advisory Committee

Dates: May 11, June 8, July 13, August 10, September 14, October 12, November 9, 2021

Time: 6 pm

Location: Virtual

City Council

Date: July 26, November 22, 2021

Time: TBD

Location: Virtual

FOCUS GROUPS

Youth Advisory Council

Date: August 19, 2021

Neighborhood & Property Owners (focus group & open house)

Date: September 9, 2021

Time: 6 pm

Location: Ibach Park, 10455 SW Ibach Street

Joint Meeting of Tualatin Park Advisory Committee, Arts Advisory Committee, Planning Commission, & Youth Advisory Council - <https://www.tualatinoregon.gov/meetings>

Date: September 14, 2021

Time: 6 pm

Location: Virtual - <https://www.tualatinoregon.gov/recreation/joint-meeting-tualatin-park-advisory-committee-arts-advisory-committee-planning>

Tualatin Chamber of Commerce & Employment

Date: September

Time: TBA

Location: Virtual

INTERNAL MEETINGS

Tualatin & Wilsonville City Staff

Dates: July 22, August 23, 2021

Metro

Dates: July 22, August 17/18, 2021

Chamber of Commerce

Date: July 26, 2021

Lennar Homes

Tualatin & Lennar Homes

Date: August 11, 2021

Community Partners for Affordable Housing

Date: August 31, 2021

City Departments & Staff

Park Maintenance – September 8, 2021

Community Development –



Scan this QR code with your smartphone to go to the project website.
Escanee este código QR con su teléfono inteligente para ir al sitio web del proyecto.



WELCOME BIENVENIDOS

About Basalt Creek

- Metro added Basalt Creek to the urban growth boundary
- This area will become part of Tualatin through voluntary annexation
- Wilsonville will also expand along its northern boundary
- With community input, both cities have created a plan for future expansion, including new park resources

The exciting process of planning for parks and recreation in Basalt Creek kicked off in the spring of 2021!

What is currently underway?

- Identify potential future park and trail concepts
- Project web page with FAQs, schedule, and engagement opportunities
- Potential residential on east side
- Affordable housing development concept

Acerca de Basalt Creek

- Metro agregó Basalt Creek al límite de crecimiento urbano
- Esta área pasará a formar parte de Tualatin a través de la anexión voluntaria
- Wilsonville también se expandirá a lo largo de su límite norte
- Con la opinión de la comunidad, ambas ciudades han creado un plan para la expansión futura, que incluye nuevos recursos del parque

¡El emocionante proceso de planificación de parques y recreación en Basalt Creek comenzó en la primavera de 2021!

¿Qué está actualmente en marcha?

- Identificar posibles conceptos futuros de parques y senderos
- Una página web del proyecto con preguntas frecuentes, programación y oportunidades de participación
- Área potencial residencial en el lado este
- Concepto de desarrollo de vivienda asequible

Location map Mapa del lugar

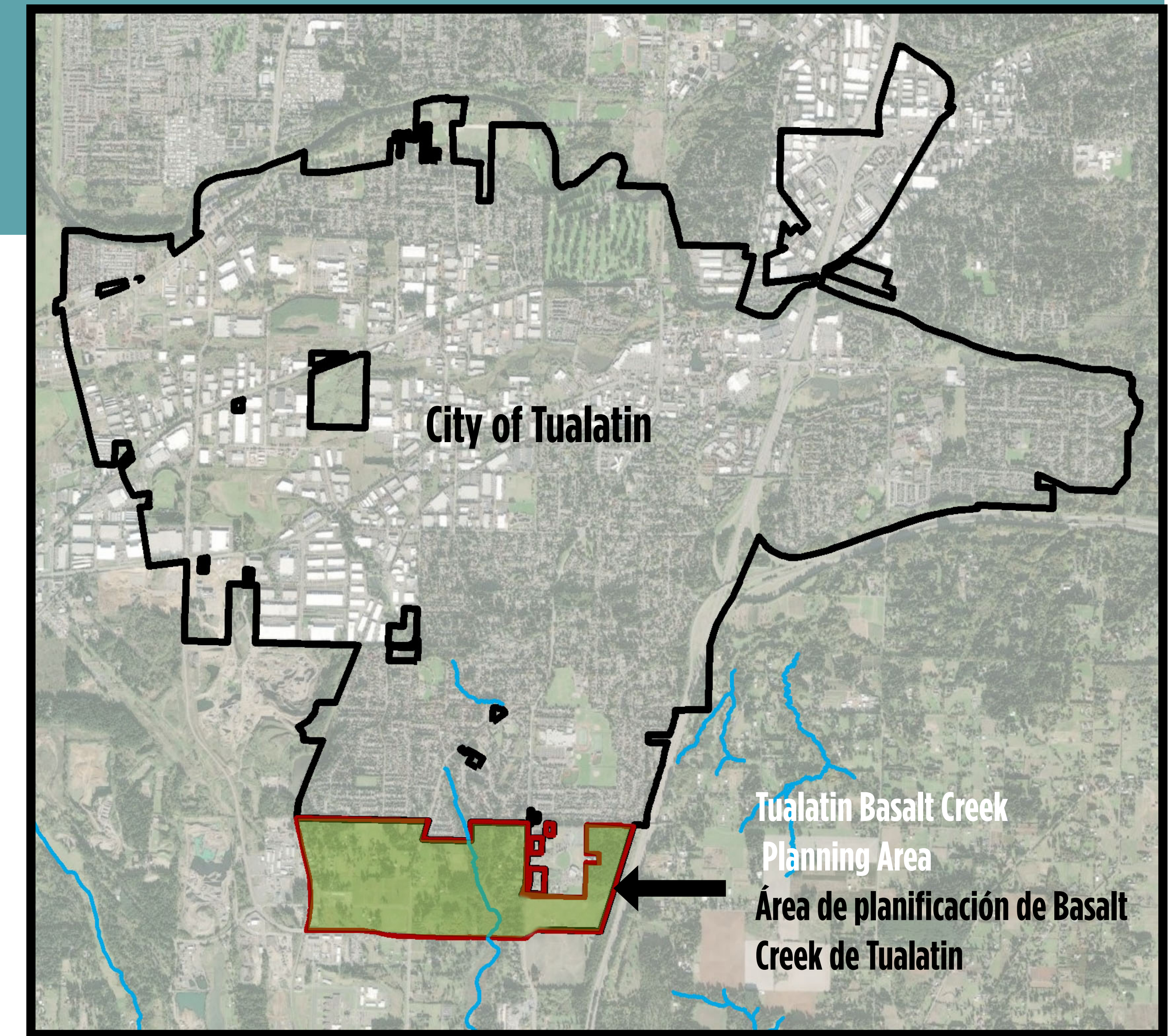

Project Schedule Calendario del proyecto





Scan this QR code with your smartphone to go to the project website.
Escanee este código QR con su teléfono inteligente para ir al sitio web del proyecto.



AREA MAP & EXISTING SITE PHOTOS

MAPA DEL ÁREA Y FOTOS DEL SITIO ACTUAL

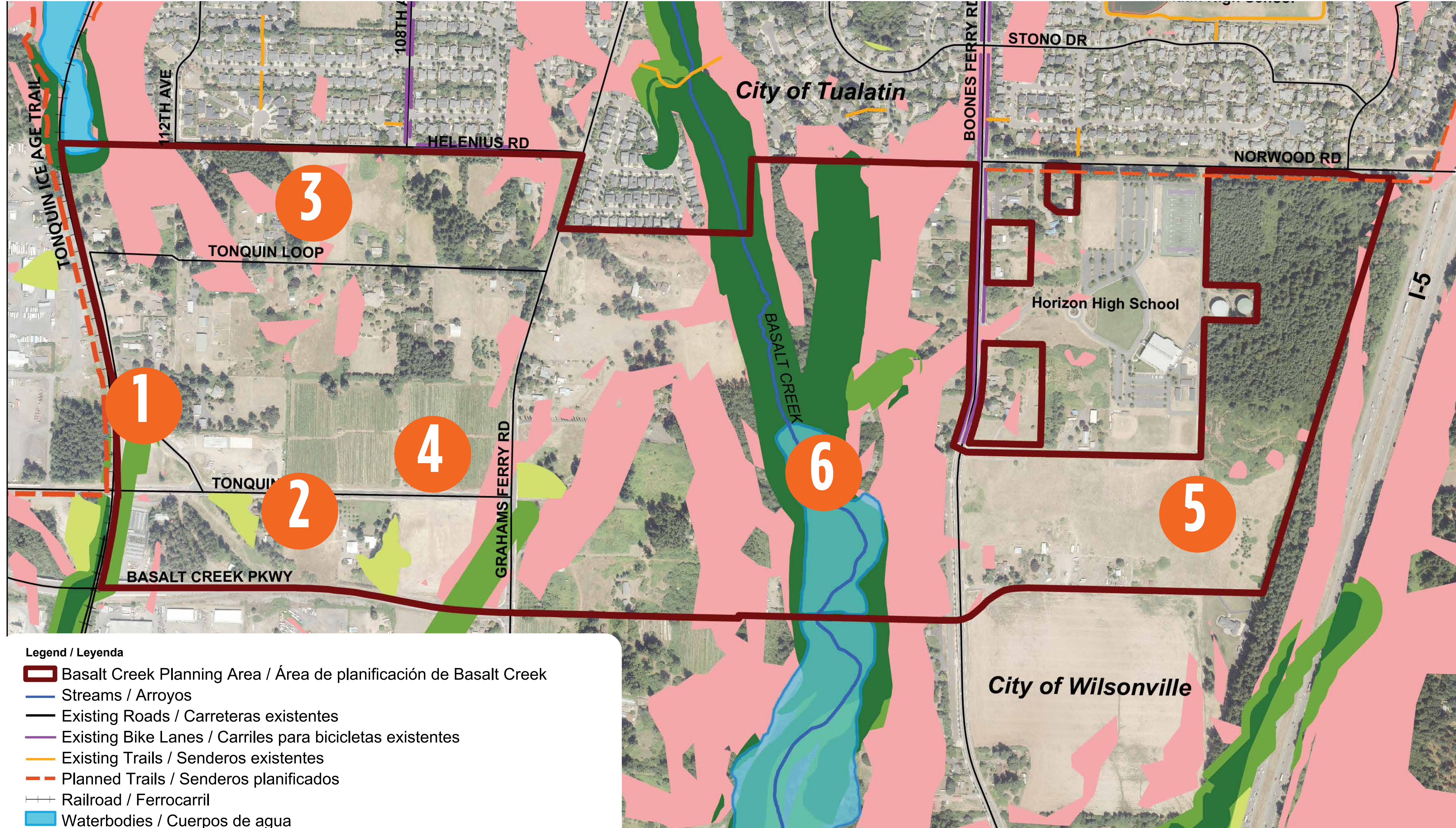

1 Potential Regional Trailhead
Posible comienzo del sendero regional



2 Potential On Road Trail Character
Potencial del carácter del sendero en el camino



3 Character of Future Residential Areas
Carácter de las futuras áreas residenciales



4 Character of Prime Manufacturing Land
Carácter de la tierra de zona industrial

Do you know something important or interesting about the Basalt Creek area you want to share?

(Write it down on your comment card)

¿Sabe algo importante o interesante sobre el área de Basalt Creek que quiera compartir?

(Escríbalo en su tarjeta de comentarios)

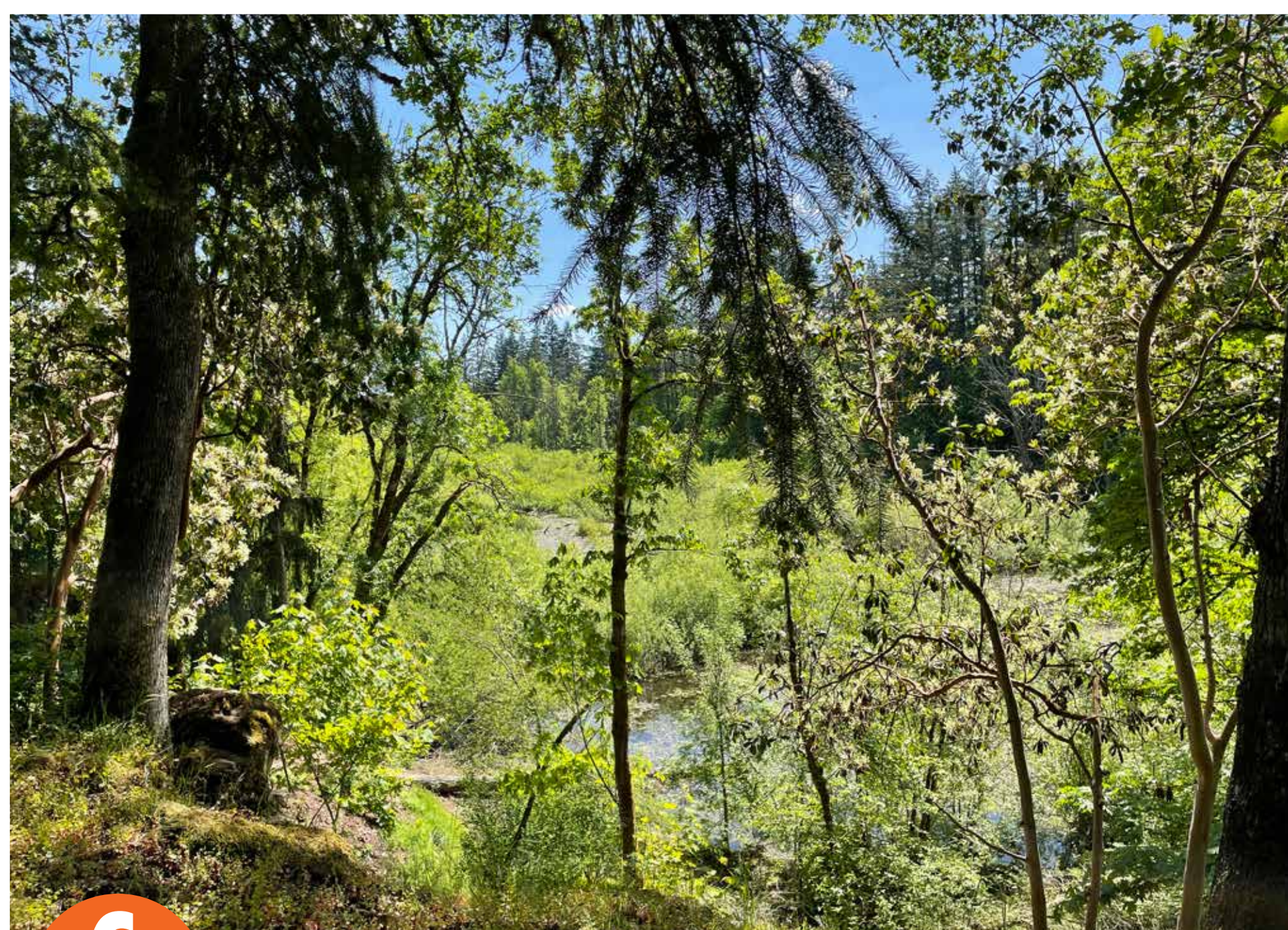

6 Character of the Basalt Creek Canyon
Carácter del Cañón de Basalt Creek

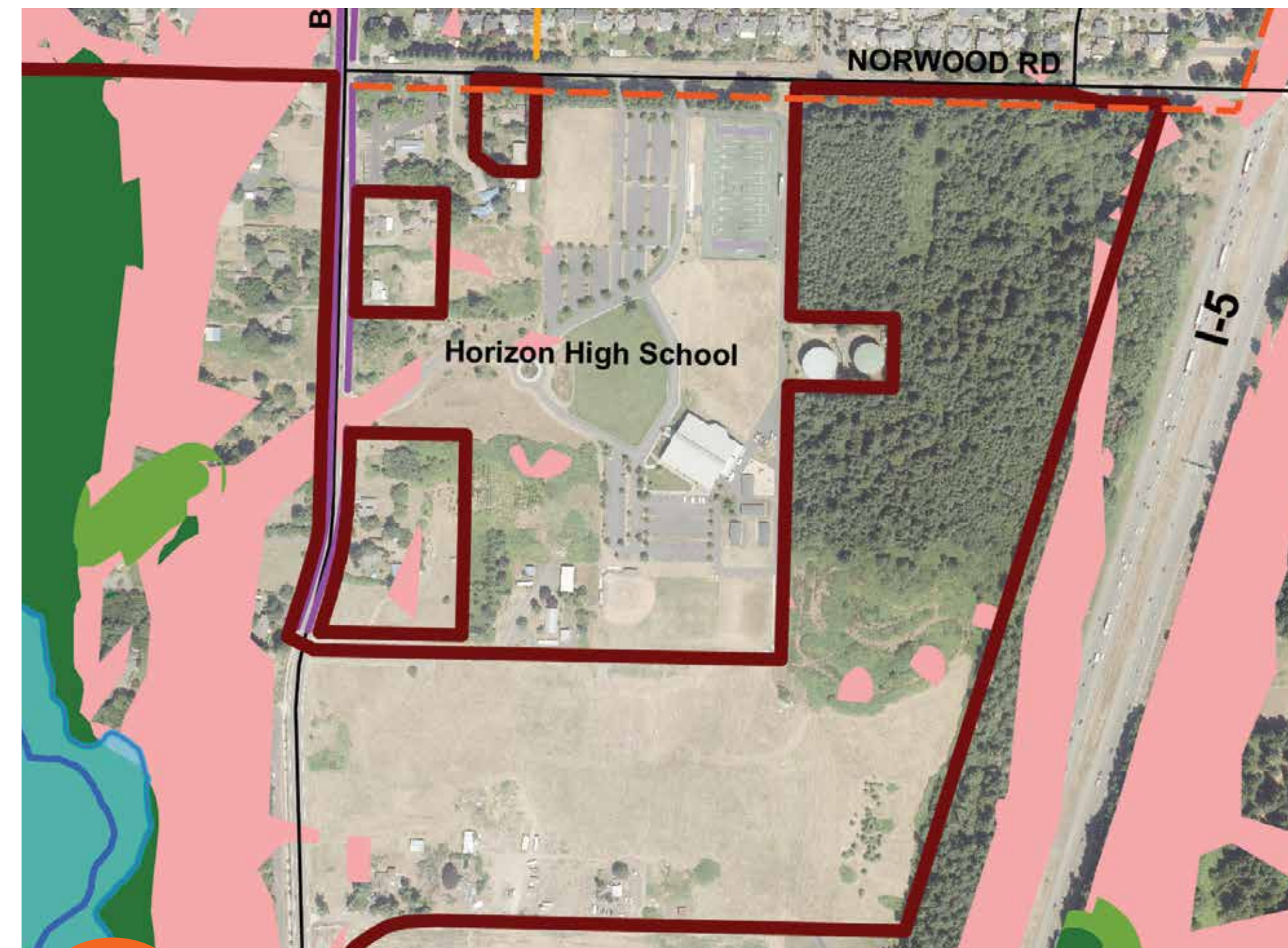

5 Future Residential
Área residencial futura



Scan this QR code with your smartphone to go to the project website.
Escanee este código QR con su teléfono inteligente para ir al sitio web del proyecto.



TUALATIN BASALT CREEK PARKS & RECREATION CONCEPT MAP

MAPA CONCEPTUAL DE PARQUES Y RECREACIÓN DE BASALT CREEK DE TUALATIN

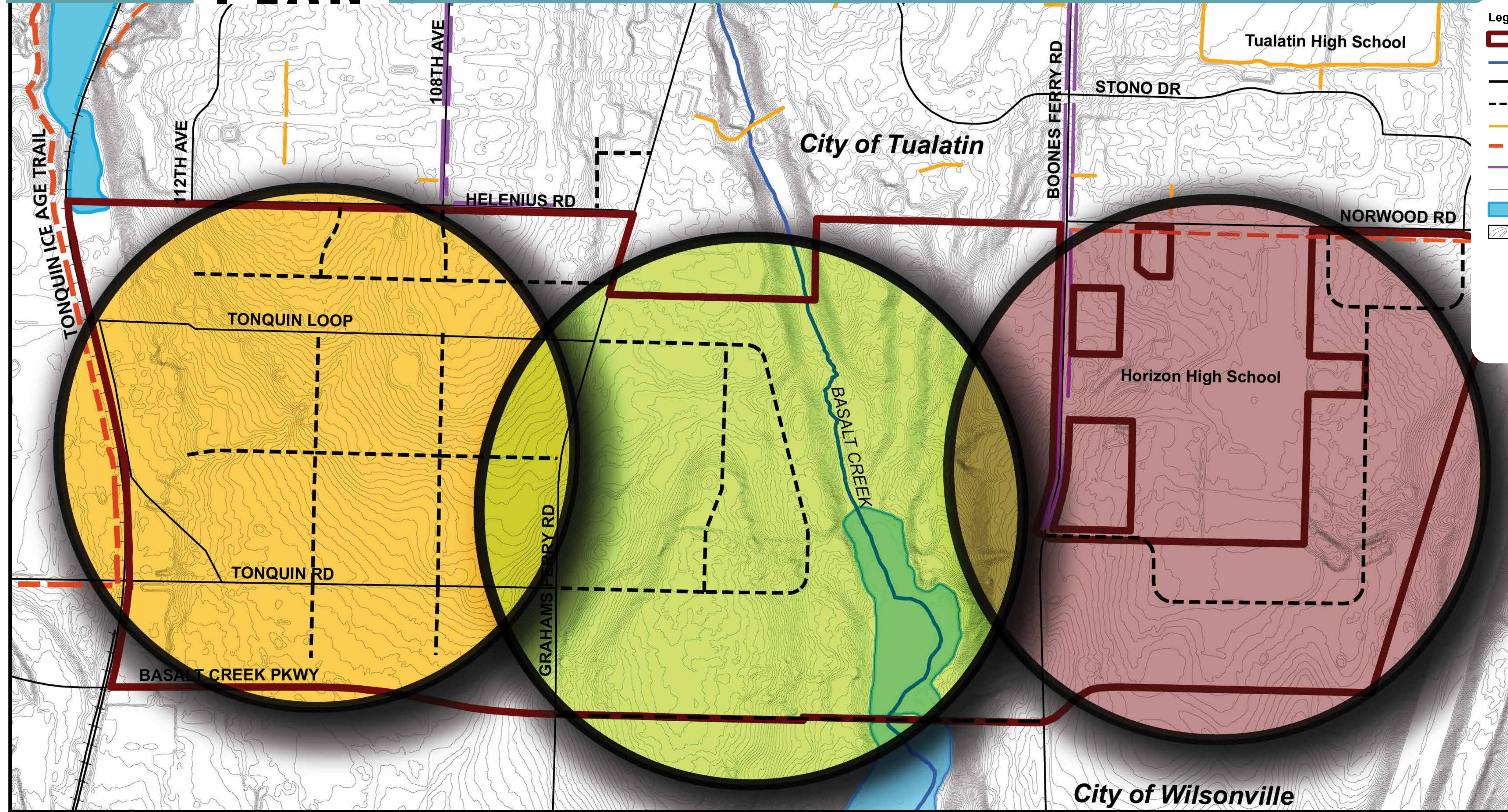

Legend / Leyenda	
	Basalt Creek Planning Area / Área de planificación de Basalt Creek
	Streams / Arroyos
	Existing Roads / Carreteras existentes
	Proposed Roads / Caminos propuestos
	Existing Trails / Senderos existentes
	Planned Trails / Senderos planificados
	Existing Bike Lanes / Carriles para bicicletas existentes
	Railroad / Ferrocarril
	Waterbodies / Cuerpos de agua
	Two-foot contours / Contornos de dos pies
Basalt Creek Park Planning / Planificación del parque Basalt Creek	
	West focus area / Área de enfoque oeste
	Central focus area / Área de enfoque central
	East focus area / Área de enfoque este

East focus area

- Residential area served by developer parks, open space, and street plantings
 - HOA park
 - Public stormwater facilities
 - Other open space and street plantings
- Potential to enhance stormwater facilities with amenities to expand recreation
- Potential partnership opportunity with schools
- Opportunity for trail connections

West focus area

- Regional trail connection along existing/future roads to new park in the Central focus area
- Small trailhead parking area along regional trail
- Safe non-motorized commuting and walking opportunities for future employees
- Sign improvements for pedestrian navigation

Área de enfoque oeste

- Conexión de senderos regionales a lo largo de caminos existentes / futuros caminos al nuevo parque en el área de enfoque central
- Área de estacionamiento pequeña al comienzo del sendero, a lo largo del sendero regional
- Oportunidades seguras de desplazamiento no motorizado y caminatas para futuros empleados
- Mejoras en la señalización para peatones

Central focus area

- Opportunity for a level, future park
- Large neighborhood park (10 acres) with a mix of recreation amenities
- Views of the Basalt Creek Canyon
- Trail connection to residential areas and regional trails

Área de enfoque central

- Oportunidad para un futuro parque a nivel
- Parque grande del vecindario (10 acres) con una combinación de amenidades recreativas
- Vistas del cañón de Basalt Creek
- Conexión de senderos a áreas residenciales y senderos regionales

Área de enfoque este

- Área residencial servida por desarrolladores de parques, espacios abiertos y plantas en las calles
- Parque HOA
- Instalaciones públicas de aguas pluviales
- Otros espacios abiertos y plantas
- Potencial para mejorar las instalaciones de aguas pluviales con amenidades para expandir la recreación
- Oportunidad potencial de asociación con escuelas
- Oportunidad para conexiones de senderos



Scan this QR code with your smartphone to go to the project website.
Escanee este código QR con su teléfono inteligente para ir al sitio web del proyecto.



Visual Preference Activity

Actividad de preferencia visual

Use a comment card to let us know which park features (lettered A through M) are a good fit for Tualatin Basalt Creek.

Seleccione las características del parque (con letras de la A a la M) que crea que se ajustan bien a cada una de las áreas de enfoque.

WEST FOCUS AREA ÁREA DE ENFOQUE OESTE



A
Off Street Trail
Sendero en la calle



B
On Street Trail
Sendero en la calle



C
Signage
Señalización



D
Trail Head Parking
Estacionamiento al comienzo del sendero

CENTRAL FOCUS AREA ÁREA DE ENFOQUE CENTRAL

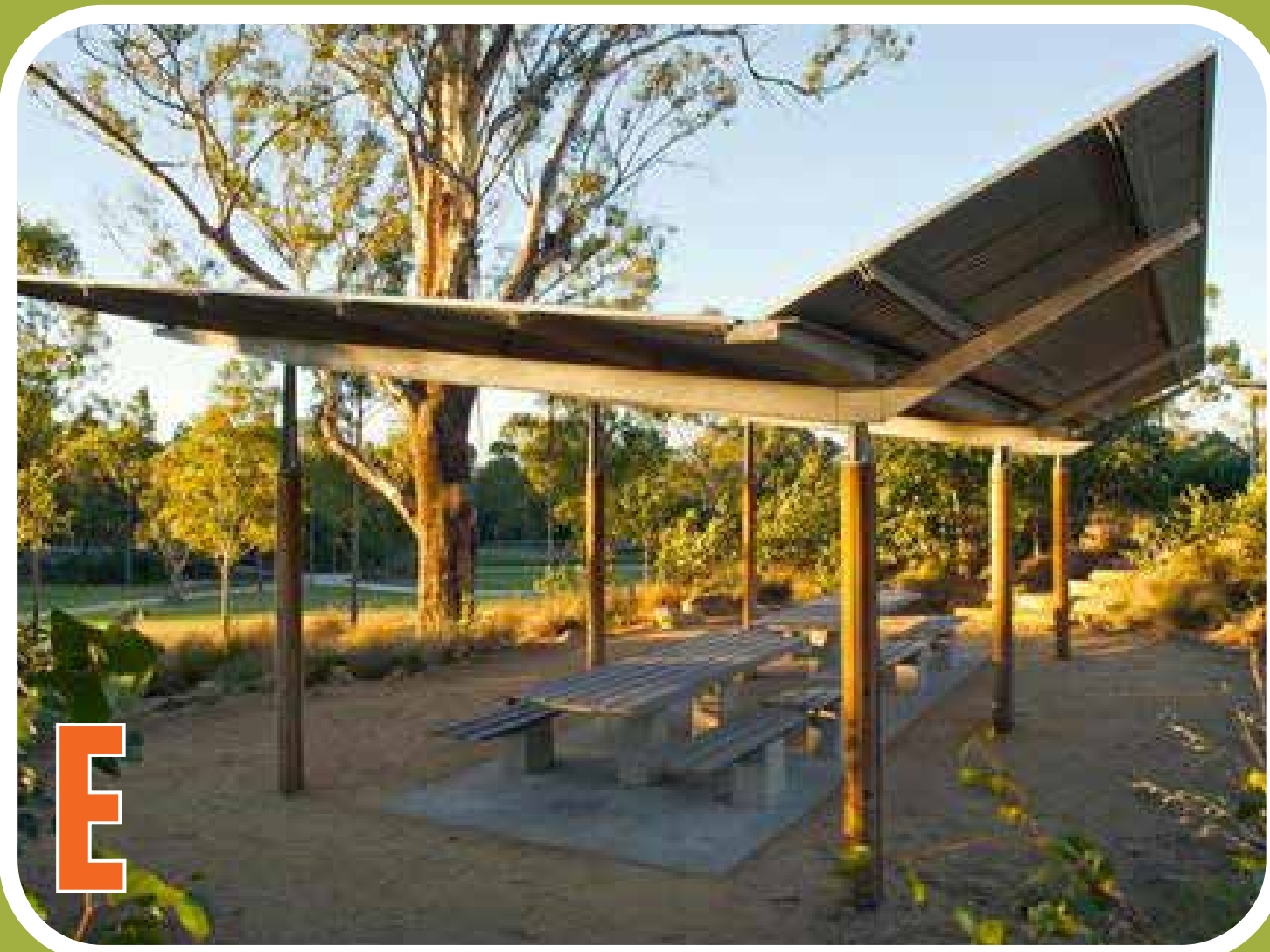

E
Picnic Shelter
Área para picnic techada



F
Play Area
Área de juegos



G
Multi-use Field
Campo de usos múltiples



H
Trail
Sendero

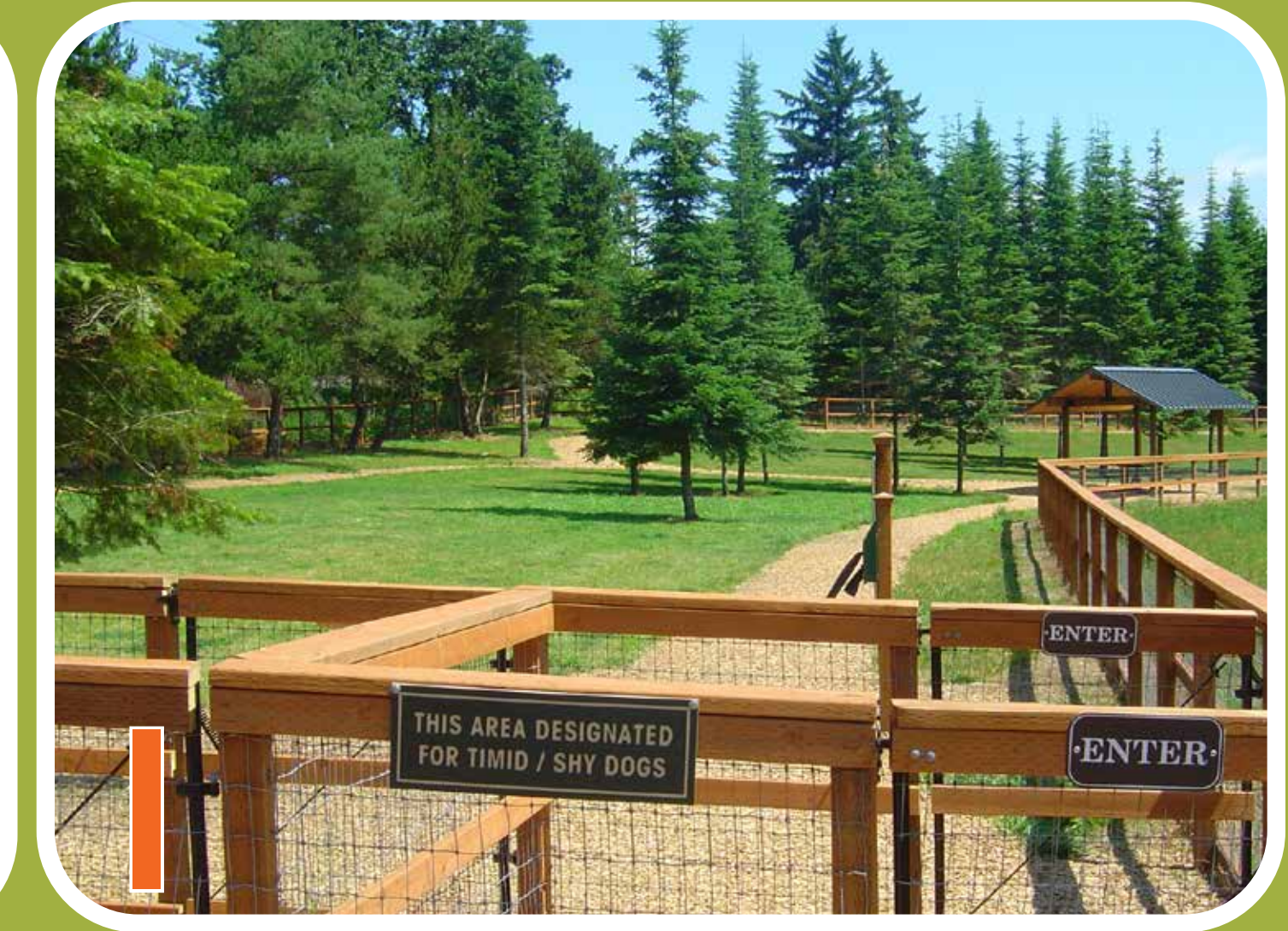

I
Off-Leash Area
Área para perros sin correa

EAST FOCUS AREA ÁREA DE ENFOQUE ESTE



J
Picnic Shelter
Área para picnic techada



K
Play Area
Área de juegos



L
Sport Court
Cancha deportiva



M
Stormwater Planting
Plantas regadas con aguas pluviales



Scan this QR code with your smartphone to go to the project website.
Escanee este código QR con su teléfono inteligente para ir al sitio web del proyecto.



PARK PROGRAM PREFERENCE ACTIVITY

ACTIVIDAD DE PREFERENCIA DEL PROGRAMA DEL PARQUE

Place one (1) sticker dot near your answer to each of the following questions.

Coloque un (1) puntito adhesivo junto a su respuesta para cada una de las siguientes preguntas.

Q: In your opinion, why is it important to plan for future parks in developing areas? Use a dot sticker to select one of the four reasons below.

P: En su opinión, ¿por qué es importante planificar futuros parques en áreas en desarrollo?

Preserve, protect & enhance natural areas.
Preservar, proteger y mejorar las áreas naturales.

Plan for future trail connections & greenways.
Planificar las futuras conexiones de senderos y vías verdes.

Create space for active recreation including playgrounds, sports fields & sport courts.
Crear espacio para la recreación activa, incluidos parques infantiles, campos deportivos.

Provide parks & recreation services to the community.
Proporcionar parques, servicios recreativos y canchas deportivas a la comunidad.

Q: What is your priority for each of the following types of features in the new Basalt Creek Park? Use dot stickers to indicate your answer for each.

P: ¿Cuál es su prioridad para cada uno de los siguientes tipos de características en el nuevo parque Basalt Creek?

TRAIL SENDERO		
High /Alto	Don't Know / No Lo Sé	Low / Bajo

SPORT FEILD CAMPO DEPORTIVO		
High /Alto	Don't Know / No Lo Sé	Low / Bajo

NATURAL AREA ESPACIO NATURAL		
High /Alto	Don't Know / No Lo Sé	Low / Bajo

SPLASH PAD CHORRITOS PARA MOJARSE		
High /Alto	Don't Know / No Lo Sé	Low / Bajo

PLAYGROUND ÁREA DE JUEGOS INFANTILES		
High /Alto	Don't Know / No Lo Sé	Low / Bajo

SPORT COURT CANCHA DEPORTIVA		
High /Alto	Don't Know / No Lo Sé	Low / Bajo

PICNIC SHELTER ÁREA DE PICNIC CON TECHO		
High /Alto	Don't Know / No Lo Sé	Low / Bajo

OFF LEASH AREA ÁREA PARA PERROS SIN CORREA		
High /Alto	Don't Know / No Lo Sé	Low / Bajo



Hug A Trail Saum Creek Trail August 5, 2021



Thank You Volunteers for Keeping Tualatin Green and Clean!

- 12 incredible volunteers from Abbott spent a sunny afternoon along the Saum Creek Trail. Abbott employees have been volunteering in Tualatin for 3 years.
- Team Abbott moved 300 gallons of water to 400 thirsty plants at a restoration site along the trail. They also weeded the site and spent some time on the trail learning about invasive plants and the function of water quality facilities.



Thank you Parks Staff,
Omar Olivera, and
Tom Steiger for
engaging volunteers
in projects benefiting
the community.



Hug A Park Tualatin Community Park August 6, 2021



Thank You Volunteers for Keeping Tualatin Green and Clean!

- 28 amazing youth and adult volunteers from Meridian Park LDS gave Tualatin Community Park a big hug.
- 300 gallons of water was distributed to a restoration site along Hedges Creek
- Garbage cans and picnic tables were scrubbed.
- Litter was picked up throughout the Park.



September 2021

Sunday	Monday	Tuesday	Wednesday	Thursday	Friday	Saturday
		September is National Preparedness Month	1 BioBlitz Begins	2	3	4
5	6 Labor Day	7	8	9	10	11
12	13 7 pm Council Meeting	14 6 pm Basalt Creek Focus Group 7 pm TPARK Meeting	15	16	17	18
19	20	21	22	23	24	25
26	27 7 pm Council Meeting	28	29	30		

October 2021

Sunday	Monday	Tuesday	Wednesday	Thursday	Friday	Saturday
					1	2
3	4	5	6	7	8	9
10	11 7 pm Council Meeting	12 6 pm TPARK Meeting	13	14	15	16
17	18	19	20	21	22	23 Cancelled: Pumpkin Regatta
24	25 7 pm Council Meeting	26	27	28	29	30
	31					