

RESOLUTION NO. 5307-17

A RESOLUTION PROHIBITING PARKING ON PORTIONS OF SW HAZELBROOK ROAD

WHEREAS, Tualatin Municipal Code (TMC) 8-3-030 provides that subject to state laws, the City Council shall exercise all municipal traffic authority for the City by resolution except those powers specifically and expressly delegated; and

WHEREAS, the City Council has decided to prohibit parking along a portion of Hazelbrook Road.

NOW THEREFORE, BE IT RESOLVED BY THE CITY COUNCIL OF THE CITY OF TUALATIN, OREGON, that:

Section 1. No person may stop, stand, or park a vehicle on SW Hazelbrook Road between Pacific Highway (99W) and SW 115th Avenue at any place where a traffic control device prohibits stopping, standing, or parking.

Section 2. The City Manager, or the City Manager's designee, is authorized to determine locations and placement of any traffic control device to prohibit stopping, standing, or parking to carry out the provisions of Section 1 of this resolution.

Section 3. This resolution is effective upon adoption.

Adopted by the City Council this 9th day of January, 2017.

CITY OF TUALATIN, OREGON

BY _____
Mayor

APPROVED AS TO FORM

BY _____
City Attorney

ATTEST:

BY _____
City Recorder

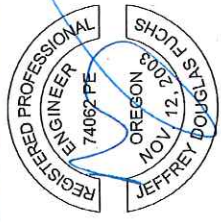
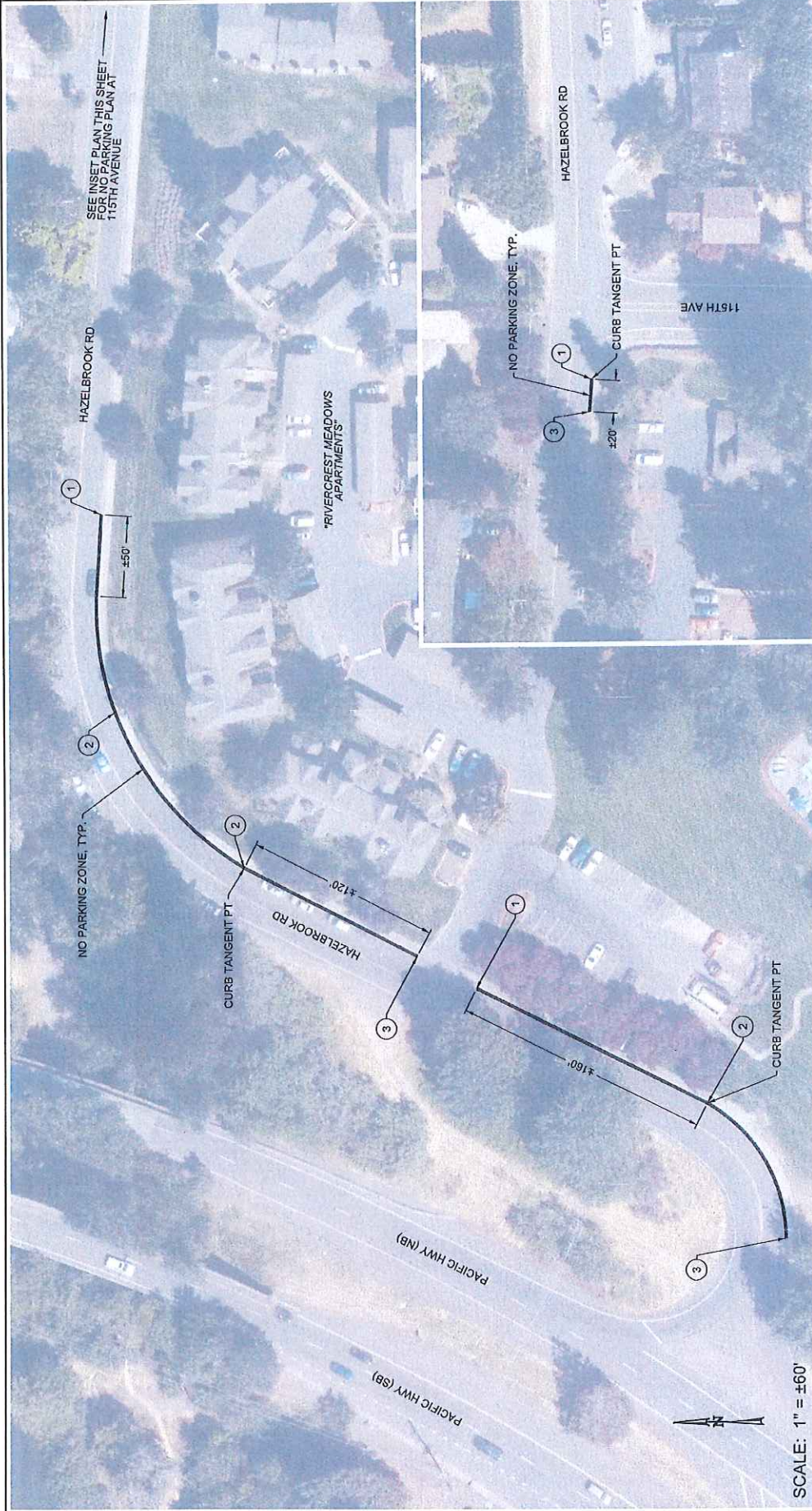

RENEWALS:

ATTENTION
Oregon law requires you to follow rules adopted by the Oregon Utility Notification Center. These rules are set forth in OAR 952-001-0001 through 952-001-0090. You may obtain copies of the rules by calling the center.
NOTE: The telephone number for the Oregon Utility Notification Center is (503) 232-1987.



**Know what's below.
Call before you dig.**

GENERAL NOTES:

1. Engineer will mark sign post locations prior to installation of sign posts and associated signs.
2. Install signs per manufacturer's recommendations. See Sheet 2 for Standard Drawing 516 "Street Sign Post".



SCALE: 1" = ±60'

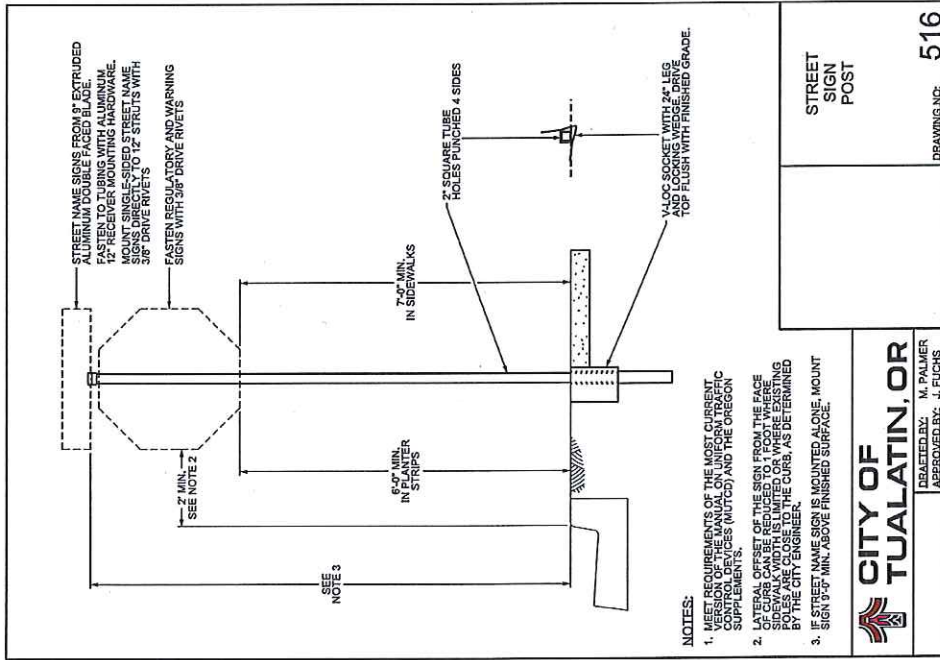

NOTES:

1. VERIFY DIMENSIONS OF THE MOST CURRENT VEHICLE EQUIPMENT HANDBOOK ON UNIFORM TRAFFIC CONTROL DEVICES (MUTCD) AND THE OREGON SUPPLEMENTS.
2. ALL SIGNS SHALL BE MOUNTED 5' FROM THE FACE OF THE CURB. SIGN WIDTH IS LIMITED TO THE SIDEWALK WIDTH, IS LIMITED OR WHERE EXISTING BY THE CITY ENGINEER.
3. IF STREET NAME SIGN IS MOUNTED ALONE, MOUNT SIGN 9'-0" MIN. ABOVE FINISHED SURFACE.

CITY OF TUALATIN, OR
 DESIGNED BY: M. PALMER
 APPROVED BY: J. FUCHS

STREET SIGN POST
 DRAWING NO: 516

CITY OF TUALATIN
 18880 SW MARTINAZZI AVENUE, TUALATIN, OR 97062

PROJECT: Hazelbrook Road No Parking Signage
 SHEET TITLE: Signing Details

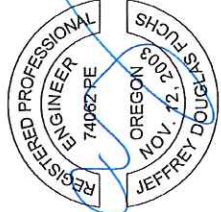

RENEWS: