Police Services

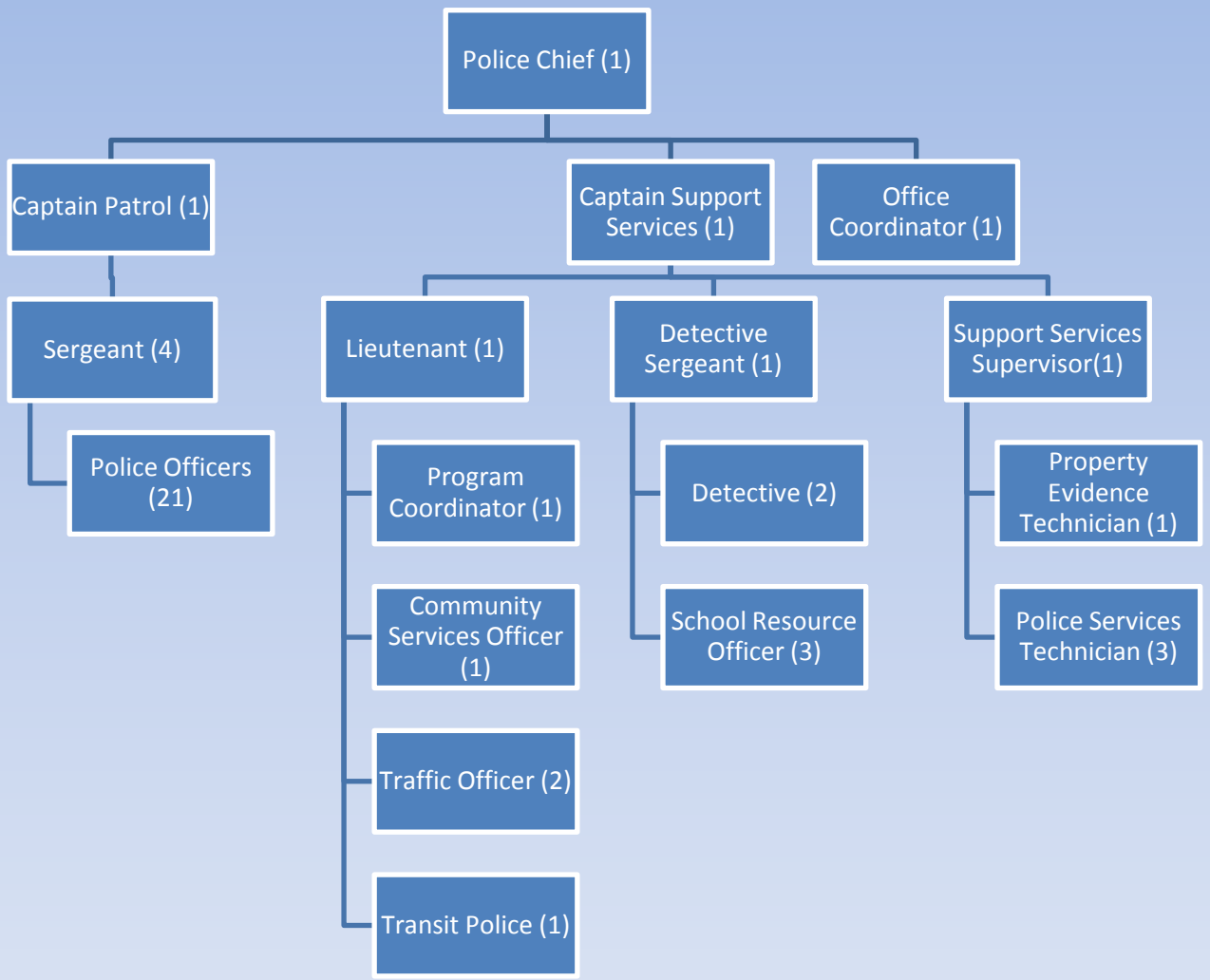

Q:\Org Charts\2014-15 org chart; 7/16/2014