



MEMORANDUM CITY OF TUALATIN

TO: Honorable Mayor and Members of the City Council

FROM: Sherilyn Lombos, City Manager

DATE: December 11, 2017

SUBJECT: Work Session for December 11, 2017

6:15 p.m. (30 min) – Metro Update with Councilor Craig Dirksen. Metro Councilor Craig Dirksen will be present to update the City Council on projects and initiatives that Metro is working on.

6:45 p.m. (10 min) – Council Meeting Agenda Review, Communications & Roundtable. Council will review the agenda for the December 11th City Council meeting and brief the Council on issues of mutual interest.



STAFF REPORT

CITY OF TUALATIN

City Council Work Session

Meeting Date: 12/11/2017

Subject: Metro Update

Through: Sherilyn Lombos, Administration

PowerPoint



Metro

Metro Update

City of Tualatin • Councilor Dirksen • 12/11/2017

Regional Snapshot

Snapshots on housing, jobs, changing communities, housing affordability, brownfields and impact on the economy

Most recent snapshot on housing

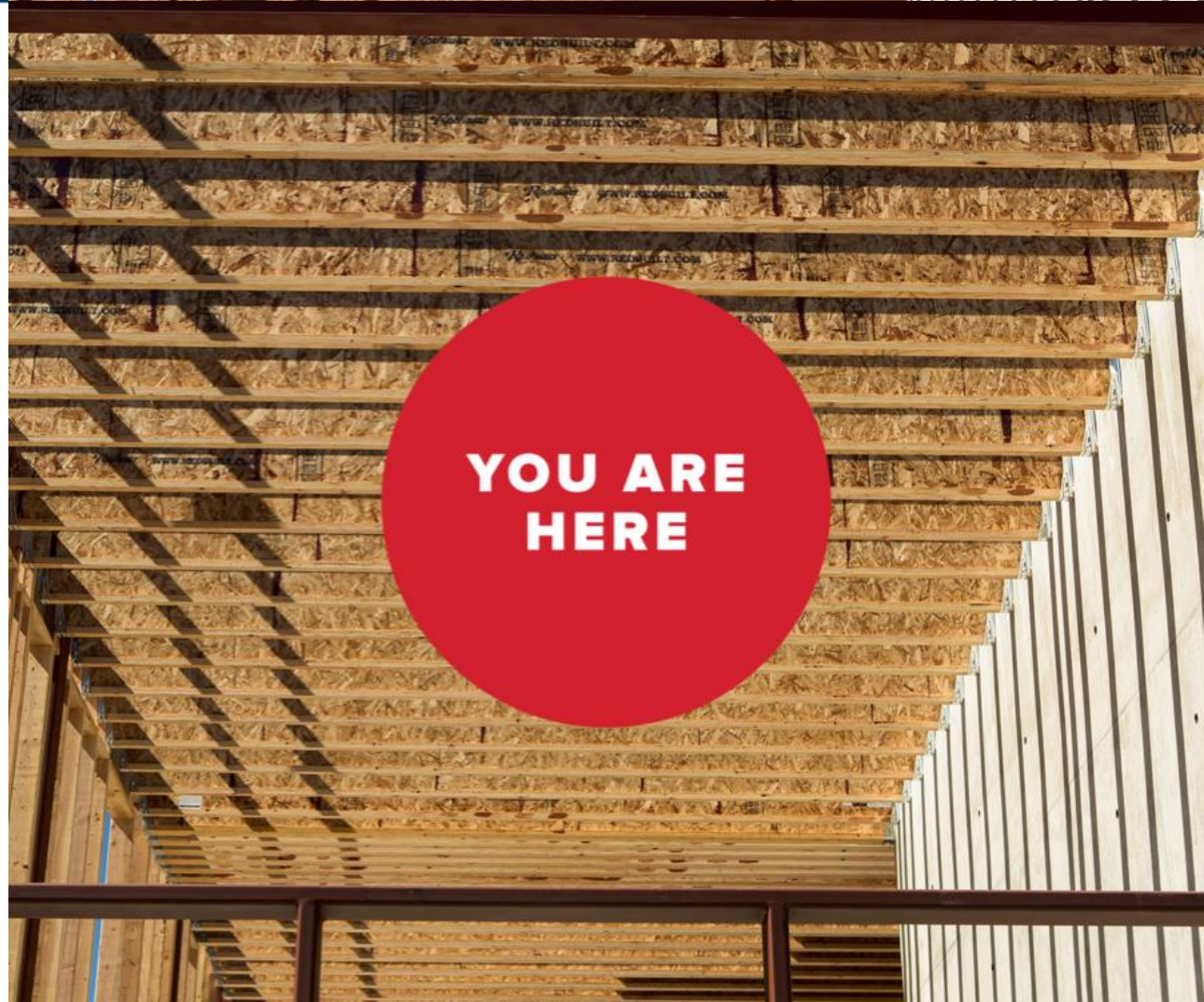

Transportation funding

Importance of 2017
state package

Our region is
growing rapidly,
and our
transportation
system needs to
keep up

More work to be
done



Regional Transportation Plan

Setting the course for getting greater Portland moving quickly, safely and efficiently for decades to come

Draft project list compiled for evaluation

Next leadership forum is March 2 2018



Southwest Corridor

DEIS work will be finished in early 2018

Ongoing community and business engagement



Growth management

A new growth management decision set in 2018

Cities take the lead in asking for UGB expansions (by end of 2017)



Regional Waste Plan

We're engaging the public, local governments, and community and business leaders

New plan to be presented to Metro Council in Fall 2018



Your questions

Craig Dirksen

Metro Councilor, District 3

503-797-1549

craig.Dirksen@oregonmetro.gov

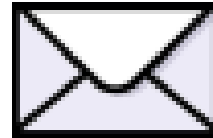

www.oregonmetro.gov/connect



Arts and conference centers

Garbage and recycling

Land and transportation

Oregon Zoo

Parks and nature

oregonmetro.gov