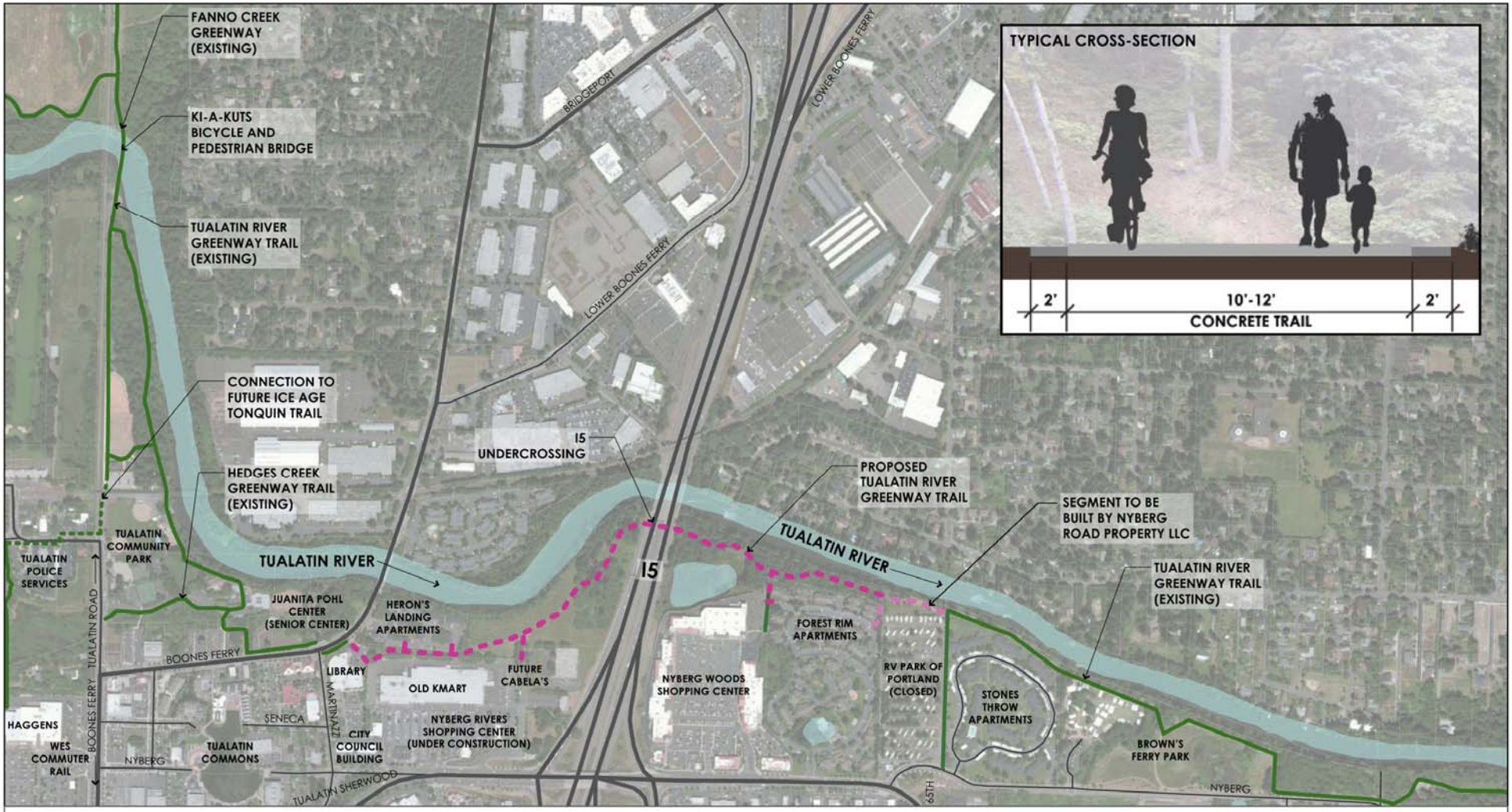

TUALATIN RIVER GREENWAY TRAIL GAP COMPLETION

City of Tualatin

NOVEMBER 25, 2013