2013 Pavement Improvements
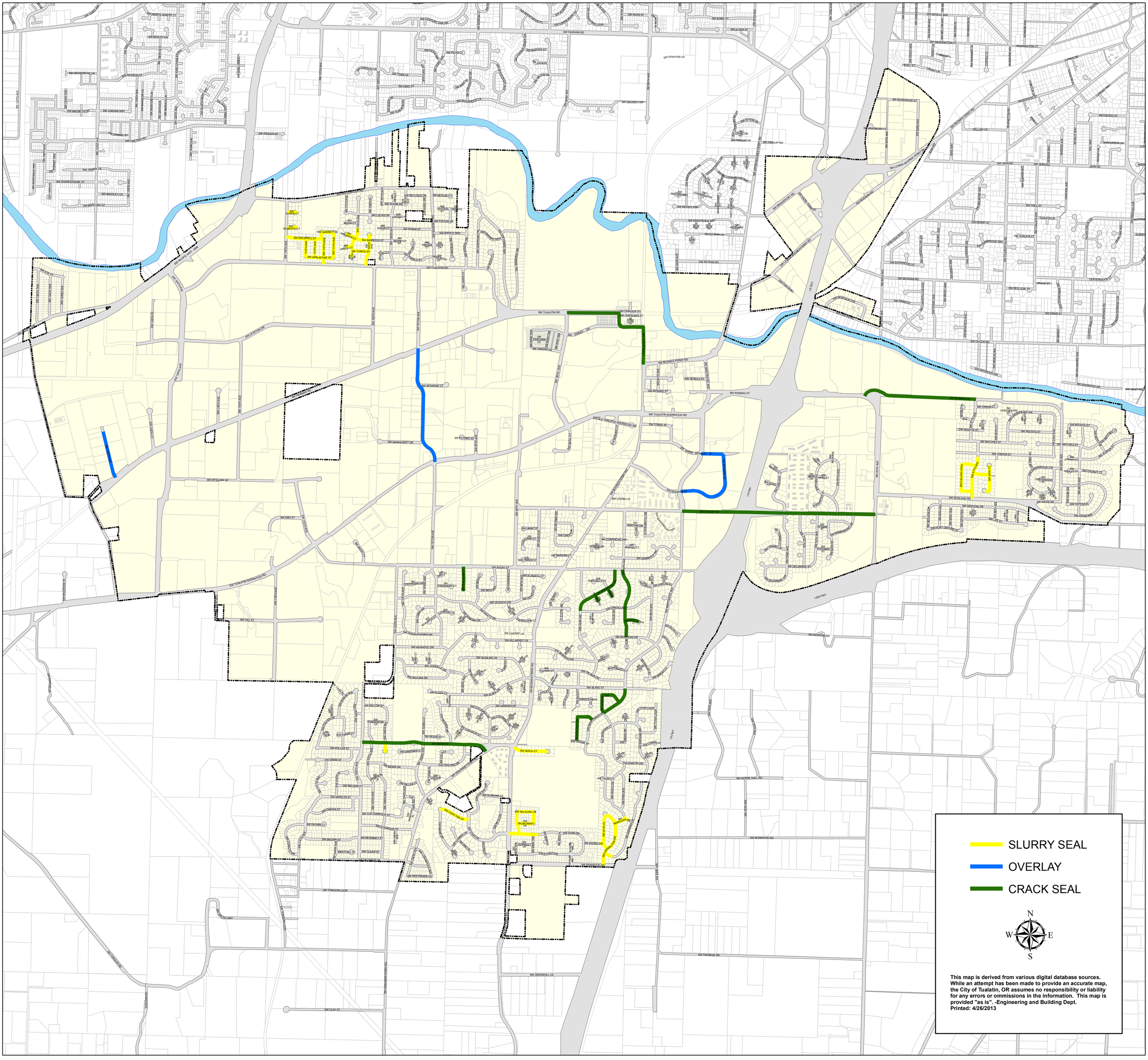
TUALGIS