HERMAN ROAD ACTIVE TRANSPORTATION CORRIDOR
DESIGN DEVELOPMENT

Project Description:

The City of Tualatin is seeking RFFA funding for the Design Development phase of a TSP project that will complete the active transportation corridor along heavily travelled Herman Road between SW 108th Avenue and Tualatin Road (see attached map).

This project will provide a much needed safe corridor for bikes and pedestrians, connecting residential neighborhoods with Tualatin's major employment district. The project will also improve Herman Road to allow for transit stops on the existing last-mile transit shuttle, served by Ride Connection. The Ride Connection shuttle connects Tualatin's employment areas with Tualatin's WES transit station and TriMet's 96 express bus to downtown Portland. Currently the roadway consists of two 12-ft travel lanes with no bike lanes, sidewalks, or transit stops. This project is supported by Tualatin's City Council, neighborhood leaders and employers, alike.

The design development phase will include significant public outreach to evaluate concepts for best serving all modes of transportation along Herman Road, select a preferred alternative, and develop construction documents for constructing the project. During design development alternative configurations will be evaluated based on community input, effectiveness, and cost. The completed project will include buffered bicycle lanes, pedestrian facilities, upgraded lighting, and other improvements to improve safety along this roadway.

Funding Request:

Design Development Cost	
RFFA Request	$ 625,000
Local Match	$ 30,000
MSTIP Opportunity Fund Request	**$ 70,000**
Design Development	$ 725,000
Future Phases	
Anticipated Construction and Right of Way cost	$ 4,603,000
TOTAL Project Cost	$ 5,327,000

All costs inflated to midyear of expenditure.

Attachments: Project Extents Map and Vicinity Map

City of Tualatin
www.tualatinoregon.gov

HERMAN ROAD ACTIVE TRANSPORTATION CORRIDOR - DESIGN DEVELOPMENT

PROJECT EXTENTS MAP - Washington County MSTIP Opportunity Fund Request

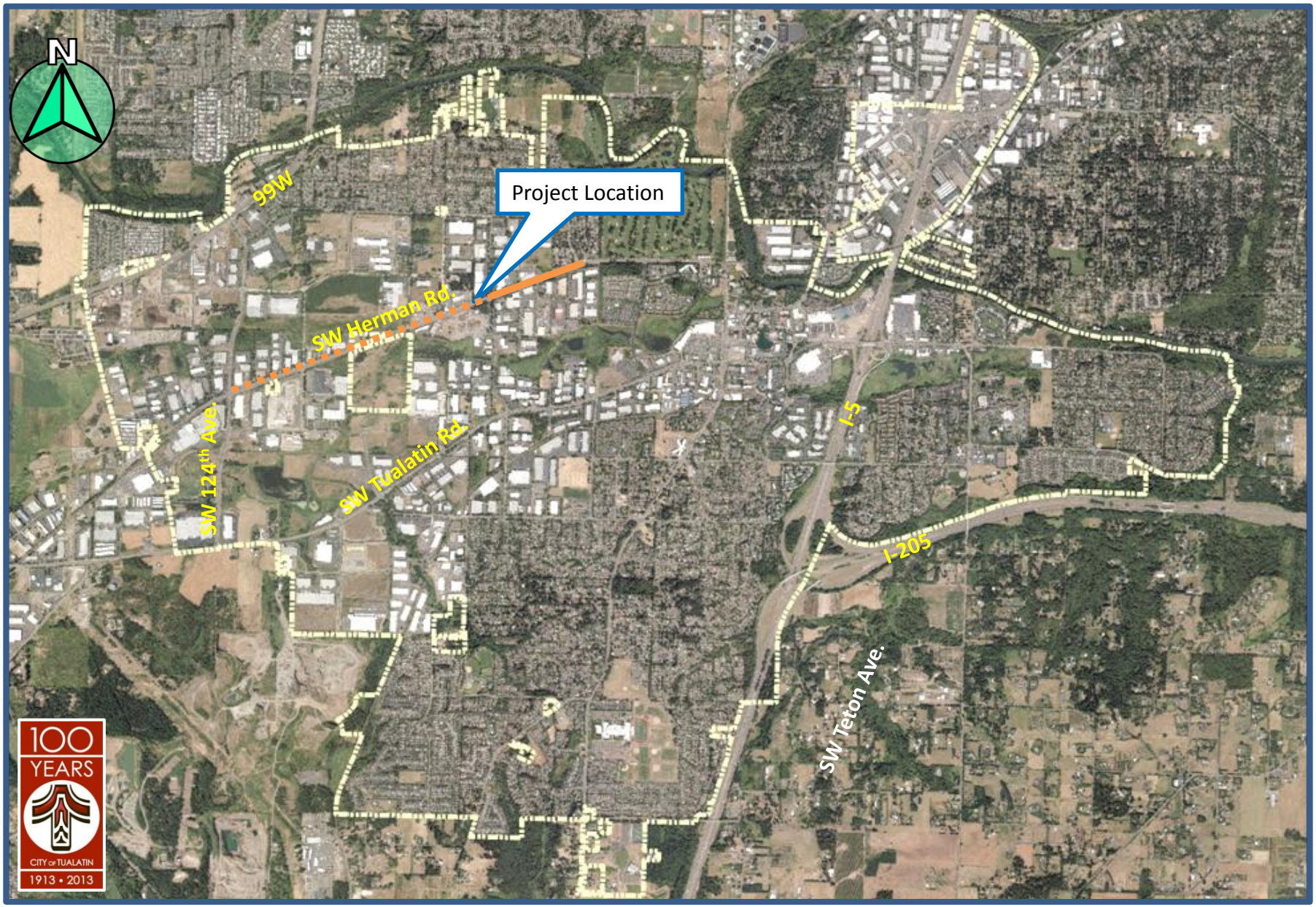

City of Tualatin
www.tualatinoregon.gov

HERMAN ROAD ACTIVE TRANSPORTATION CORRIDOR - DESIGN DEVELOPMENT

VICINITY MAP - Washington County MSTIP Opportunity Fund Request